

**CHEROKEE**<sup>®</sup>  
— MEDICAL —  
UNIFORMS

SUMMER 2022



**Sustainable.  
Responsible.  
Incredible.**

The ground-breaking  
new collection that is  
(thoughtfully) disrupting  
the scrubs game.



# CONTENTS

What's New

**04** WORKWEAR REVOLUTION TECH

**12** WORKWEAR REVOLUTION  
1 New Fashion Color: Cucumber

**26** WORKWEAR CORE STRETCH

**32** WORKWEAR PROFESSIONALS

**40** WORKWEAR ORIGINALS

**49** EUPHORIA  
3 New Styles for Men and Women  
1 New Fashion Color: Lavender Stone

**54** FORM  
1 New Fashion Color: Ruby Punch

**59** INFINITY  
2 New Limited-Edition Women's Styles: V-Neck Top With Shaped Neckline and Mid Rise Skinny Leg Pull-on Pant in Heather Grey with Orchid Flower  
1 New Fashion Color: Orchid Flower

**77** STATEMENT  
2 New Women's Styles: V-Neck Zip Front Top and Zip Fly Front Tapered Leg Pant  
2 New Fashion Colors: Minty Meadow and Rose Petal

**80** ALLURA  
1 New Fashion Color: Turquoise Twist  
1 New Core Color: White  
1 New Women's Print

**85** IFLEX  
1 New Fashion Color: Chambray Blue  
5 New Prints

**91** LUXE

**95** LUXE SPORT

**97** PROJECT LAB

**99** TOONIFORMS  
12 New Disney Prints (including 2 hats)  
14 New Non-Disney Prints (including 5 hats)

**105** GENUINE PRINTS  
10 New Prints (including 4 hats)

**110** HEADBANDS  
SCRUBS HAT

**111** MED•MAN  
MEDICAL WHITES

**112** LAB COATS

**116** FIT GUIDES/SIZE CHARTS

**118** STYLE INDEX

**121** PRINT INDEX

**122** COLOR ABBREVIATIONS

Front cover: Model is wearing Euphoria **CK791A** Zip V-Neck Top in Royal (ROY). Right: Model is wearing Form **CK840** V-Neck Top and **CK095** Mid Rise Drawstring Pant in Fern (FERS).



# In Top Form

Clean. Classy. Comfy.  
Sophisticated scrubs for  
down-to-earth days.





# Fresh Looks All Shift Long

Our most popular scrubs,  
enhanced with spill- and  
stain-resistant Certainty  
Protective Technologies.™



ULTRA SOFT



CERTAINTY®  
TECHNOLOGIES



TWO-WAY  
STRETCH



Model is wearing **WW855AB** Long Sleeve  
V-Neck Top in Black (BLK)

WOMEN'S TOPS



WW741AB  
V-Neck Top  
XXS-5XL (26")

**Fabric**  
78 Poly/20 Rayon/  
2 Spandex Twill

**Product Details**

- Modern Classic fit
- Two patch pockets
- Pen slot
- Front and back yokes
- Side vents

Available Colors



WW855AB  
Long Sleeve V-Neck Top  
XXS-5XL (27")

**Fabric**  
78 Poly/20 Rayon/  
2 Spandex Twill

**Product Details**

- Modern Classic fit
- Three pockets: double patch pockets on right, pen slot on left
- Back princess seams
- Rounded hem
- Side vents

Available Colors



WW770AB  
V-Neck Top  
XXS-5XL (26")

**Fabric**  
78 Poly/20 Rayon/  
2 Spandex Twill

**Product Details**

- Modern Classic fit
- Rib-knit at neckline
- Three pockets: two patch pockets, utility pocket with pen slot on right
- Rib-knit back side panels
- Side vents

Available Colors



WW775AB  
Mock Wrap Top  
XXS-5XL (26")

**Fabric**  
78 Poly/20 Rayon/  
2 Spandex Twill

**Product Details**

- Modern Classic fit
- Two patch pockets
- Instrument loops, pen slot
- Rib-knit back panels
- Side vents

Available Colors







**WW305AB**  
**Zip Front Jacket**  
XXS-5XL (27½")

**Fabric**  
78 Poly/20 Rayon/  
2 Spandex Twill

**Product Details**

- Modern Classic fit
- Three pockets: double patch pockets on left, patch pocket on right
- Instrument loops, pen slot
- Front and back yokes
- Rib-knit neckband and cuffs

**Available Colors**



**WW420AB**  
**36" Lab Coat**  
XXS-5XL (36")

**Fabric**  
78 Poly/20 Rayon/  
2 Spandex Twill

**Product Details**

- Modern Classic fit
- Five pockets: patch pockets, chest pocket, accessory pocket, interior pocket for 8" tablet
- Self-covered button front closure
- Side seam access opening
- Back belt

**Available Color**



**WW450AB**  
**28" Consultation Lab Coat**  
XXS-5XL (28")

**Fabric**  
78 Poly/20 Rayon/  
2 Spandex Twill

**Product Details**

- Modern Classic fit
- Four pockets: patch pockets, chest pocket, interior pocket for 8" tablet
- Utility loops
- Self-covered button front closure
- Front princess seams

**Available Color**



**WOMEN'S PANTS**

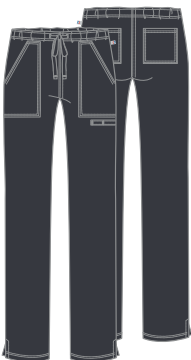

**WW041AB/P/T**  
**Mid Rise Drawstring Pant**  
XXS-5XL (30½")  
[P] XXS-2XL (28")  
[T] XS-2XL (33½")

**Fabric**  
78 Poly/20 Rayon/  
2 Spandex Twill

**Product Details**

- Modern Classic fit
- Elastic waist with drawstring
- Four pockets: patch pockets, back pockets
- Utility loops
- Side vents
- Straight leg, 16½" opening

**Available Colors**





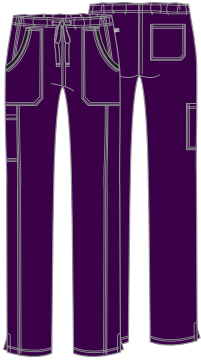

◉ **WW235AB/P/T**  
**Mid Rise Drawstring Pant**

**XXS-5XL (31")**  
[P] **XXS-2XL (28½")**  
[T] **XS-2XL (34")**

**Fabric**  
78 Poly/20 Rayon/  
2 Spandex Twill

**Product Details**

- Modern Classic fit
- Four pockets: patch pockets, cargo pocket, back pocket
- Rib-knit trim at pockets
- Side vents
- Straight leg, 16½" opening

Available Colors



MEN'S STYLES



◉ **WW755AB**  
**Men's V-Neck Top**

**XS-5XL (29")**

**Fabric**  
78 Poly/20 Rayon/  
2 Spandex Twill

**Product Details**

- Men's Modern fit
- Chest pocket with pen slot
- Rib-knit neckband and side panels
- Front and back yokes
- Side vents

Available Colors



◉ **WW760AB**  
**Men's V-Neck Top**

**XS-5XL (29")**

**Fabric**  
78 Poly/20 Rayon/  
2 Spandex Twill

**Product Details**

- Men's Modern fit
- Two patch pockets, chest pocket with pen slot
- Rib-knit neckband and side panels
- Front and back yokes
- Side vents

Available Colors



◉ **WW410AB**  
**Men's 40" Lab Coat**

**XS-5XL (40")**

**Fabric**  
78 Poly/20 Rayon/  
2 Spandex Twill

**Product Details**

- Men's Modern fit
- Four pockets: chest pocket, patch pockets, interior pocket for 8" tablet
- Notched lapel
- Self-covered button front closure
- Side seam access opening

Available Color





CHEROKEE  
AUTHENTIC  
WORKWEAR

REVOLUTION TECH

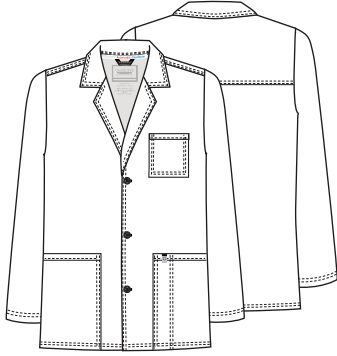

**WW400AB**  
**Men's 32" Consultation Lab Coat**  
**XS-5XL (32")**

**Fabric**  
78 Poly/20 Rayon/  
2 Spandex Twill

**Product Details**

- Men's Modern fit
- Four pockets: chest pocket, patch pockets, interior pocket for 8" tablet
- Notched lapel
- Self-covered button front closure

**Available Color**

WHT



**WW250AB/S/T**  
**Men's Fly Front Cargo Pant**

**XS-5XL (32")**  
[S] XS-3XL (29½")  
[T] S-2XL (35")

**Fabric**  
78 Poly/20 Rayon/  
2 Spandex Twill

**Product Details**

- Men's Modern fit
- Five pockets: patch pockets, cargo pocket with pen slots, back pockets
- Zip fly with button closure
- Straight leg
- Leg opening: 18½"

**Available Colors**



**UNISEX STYLES**

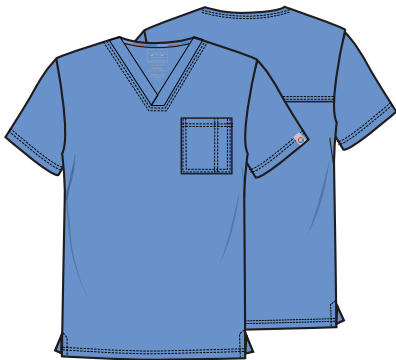

**WW742AB**  
**Unisex V-Neck Top**

**XXS-5XL (27½")**

**Fabric**  
78 Poly/20 Rayon/  
2 Spandex Twill

**Product Details**

- Unisex Modern fit
- Chest pocket
- Pen slot
- Back yoke
- Side vents

**Available Colors**

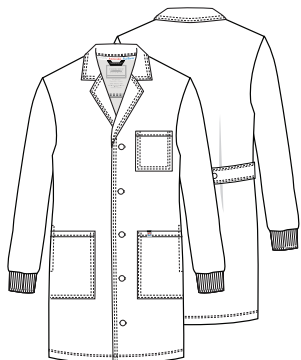

**WW306AB**  
**40" Unisex Lab Coat**

**XXS-5XL (40")**

**Fabric**  
78 Poly/20 Rayon/  
2 Spandex Twill

**Product Details**

- Unisex Modern fit
- Three pockets: chest pocket, two patch pockets
- Side access slits
- Self-covered buttons
- Locker loop
- Rib-knit cuffs
- Adjustable back belt

**Available Colors**





◉ **WW350AB**  
**Unisex 40" Snap Front Lab Coat**  
XS-5XL (40")

**Fabric**  
78 Poly/20 Rayon/  
2 Spandex Twill

**Product Details**

- Unisex Modern fit
- Three pockets: chest pocket with pen slot, patch pockets
- Hidden instrument loops
- Side seam access opening
- Rib-knit neckband and cuffs

Available Colors

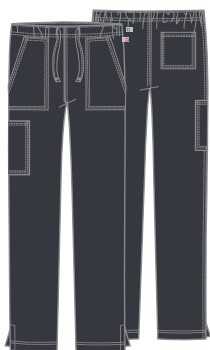

◉ **WW042AB/S/T**  
**Unisex Mid Rise Drawstring Pant**

XXS-5XL (31")  
[S] XXS-3XL (28½")  
[T] XS-2XL (34")

**Fabric**  
78 Poly/20 Rayon/  
2 Spandex Twill

**Product Details**

- Unisex Modern fit
- Elastic waist with drawstring
- Four pockets: patch pockets, cargo pocket, back pocket
- Side vents
- Straight leg, 16½" opening

Available Colors

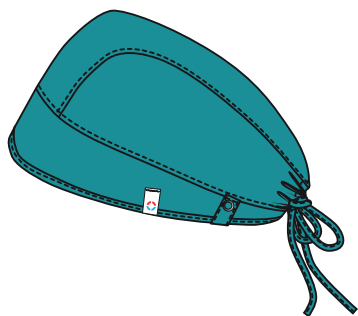

◉ **WW507AB**  
**Scrubs Hat**

OS

**Fabric**  
78 Poly/20 Rayon/  
2 Spandex Twill

**Product Details**

- Unisex fit
- Snap tabs by ears to hold face mask (sold separately) in place
- Contoured seaming
- Interior terry-cloth sweatband
- Back elastic and adjustable tie for secure fit

Available Colors



◉ **WW508AB**  
**Bouffant Scrubs Hat**

OS

**Fabric**  
78 Poly/20 Rayon/  
2 Spandex Twill

**Product Details**

- Unisex fit
- Front pleats
- Buttons by ears to hold face mask (sold separately) in place
- Interior terry-cloth sweatband
- Back elastic and adjustable tie for secure fit
- Pewter contrast

Available Colors



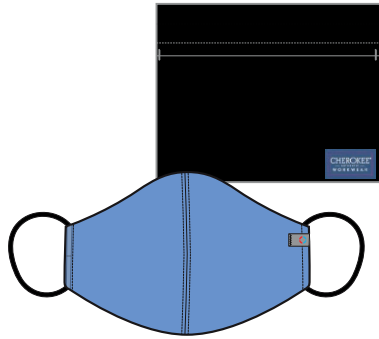

## WW560AB Face Covering (5-pack)

S/M and M/L

**Fabric**  
78 Poly/20 Rayon/  
2 Spandex Twill

### Product Details

- Unisex fit
- Washable and reusable
- Three-ply design
- Outer layer features Certainty® antimicrobial and fluid-barrier fabric technologies
- Two soft 100% cotton inner layers
- Tubular elastic ear loops
- Includes storage pouch

### Available Colors



\* Black and Pewter contrast

## COLOR and STYLE MATRIX

Colors and styles listed  
in order of popularity.

Styles and colors  
featured are reorderable and  
Poly/Rayon/Spandex Twill.

Center back lengths  
and inseams are listed  
in parentheses.

WW770AB V-Neck Top	WW775AB Mock Wrap Top	WW305AB Zip Front Jacket	WW741AB V-Neck Top	WW855AB Long Sleeve V-Neck Top	WW235AB/P/T Mid Rise Drawstring Pant	WW041AB/P/T Mid Rise Drawstring Pant
XXS-5XL (26")	XXS-5XL (26")	XXS-5XL (27½")	XXS-5XL (26")	XXS-5XL (27")	XXS-5XL (31") [P] XXS-2XL (28½") [T] XS-2XL (34")	XXS-5XL (30½") [P] XXS-2XL (28") [T] XS-2XL (33½")

	WOMEN'S TOPS					WOMEN'S PANTS	
Black (BLK)							
Navy (NAV)							
Pewter (PWT)							
White (WHT)					style not available in this color		
Royal (ROY)							
Ciel Blue (CIE)					style not available in this color		
Wine (WIN)			style not available in this color		style not available in this color		
Teal Blue (TLB)			style not available in this color		style not available in this color		
Hunter Green (HUN)			style not available in this color		style not available in this color		
Eggplant (EGG)			style not available in this color		style not available in this color		



**COLOR and  
STYLE MATRIX**

Colors and styles listed in order of popularity.

Styles and colors featured are reorderable and Poly/Rayon/Spandex Twill.

Center back lengths and inseams are listed in parentheses.

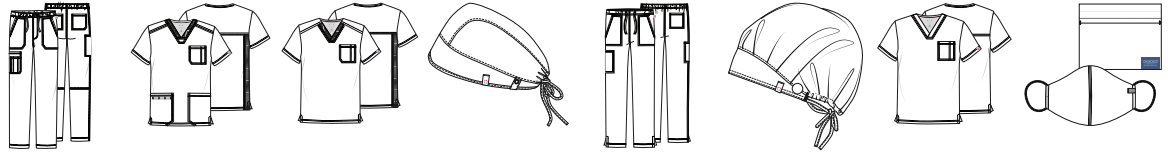

<b>WW250AB/S/T</b> Fly Front Cargo Pant	<b>WW760AB</b> V-Neck Top	<b>WW755AB</b> V-Neck Top	<b>WW507AB</b> Scrubs Hat	<b>WW042AB/S/T</b> Mid Rise Drawstring Pant	<b>WW508AB</b> Bouffant Scrubs Hat	<b>WW742AB</b> V-Neck Top	<b>WW560AB</b> Face Covering (5-Pack)
XS-5XL (32") [S] XS-3XL (29½") [T] S-2XL (35")	XS-5XL (29")	XS-5XL (29")	OS	XXS-5XL (31") [S] XXS-3XL (28½") [T] XS-2XL (34")	OS	XXS-5XL (27½")	S/M & M/L

	MEN'S STYLES			UNISEX STYLES			
<b>Black (BLK)</b>							
<b>Navy (NAV)</b>							
<b>Pewter (PWT)</b>							
<b>Royal (ROY)</b>							
<b>White (WHT)</b>				style not available in this color		style not available in this color	style not available in this color
<b>Ciel Blue (CIE)</b>							
<b>Teal Blue (TLB)</b>							
<b>Wine (WIN)</b>							
<b>Hunter Green (HUN)</b>				style not available in this color		style not available in this color	
<b>Eggplant (EGG)</b>				style not available in this color		style not available in this color	

**COLOR and  
STYLE MATRIX**

Colors and styles listed in order of popularity.

Styles and colors featured are reorderable and Poly/Rayon/Spandex Twill.

Center back lengths are listed in parentheses.

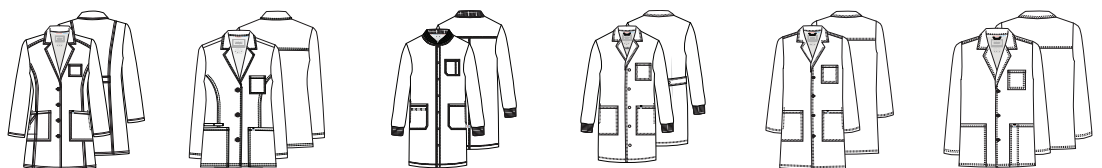

<b>WW420AB</b> 36" Lab Coat	<b>WW450AB</b> 28" Consultation Lab Coat	<b>WW350AB</b> Unisex 40" Snap Front Lab Coat	<b>WW306AB</b> 40" Unisex Lab Coat	<b>WW410AB</b> Men's 40" Lab Coat	<b>WW400AB</b> Men's 32" Consultation Lab Coat
XXS-5XL (36")	XXS-5XL (28")	XS-5XL (40")	XXS-5XL (40")	XS-5XL (40")	XS-5XL (32")

**LAB COATS WITH CERTAINTY PROTECTIVE TECHNOLOGIES™**

	WOMEN'S		UNISEX		MEN'S	
<b>White (WHT)</b>						
<b>Black (BLK)</b>	style not available in this color	style not available in this color	style not available in this color		style not available in this color	style not available in this color
<b>Pewter (PWT)</b>	style not available in this color	style not available in this color		style not available in this color	style not available in this color	style not available in this color
<b>Royal (ROY)</b>	style not available in this color	style not available in this color		style not available in this color	style not available in this color	style not available in this color
<b>Teal Blue (TLB)</b>	style not available in this color	style not available in this color		style not available in this color	style not available in this color	style not available in this color
<b>Ciel Blue (CIE)</b>	style not available in this color	style not available in this color			style not available in this color	style not available in this color



ACTIVE STYLING

# Work Hard, Look Smart

This mini-collection combines a professional look with high-performance features like contrast mesh panels, which add breathability and ease of movement, so they look and feel great all shift long.



ULTRA SOFT



TWO-WAY STRETCH



EASY CARE



WOMEN'S ACTIVE STYLES



### WW601 V-Neck Top

XXS-5XL (26")

**Fabric**  
78 Poly/20 Rayon/  
2 Spandex Twill

#### Product Details

- Modern Classic fit
- Two patch pockets
- Instrument loops in right pocket
- Mesh neckband and panels
- Front and back shoulder yokes
- Front vents
- Shirttail hem
- Reflective label and tape

#### Available Colors



### WW698 Snap Front Polo Shirt

XXS-5XL (24")

**Fabric**  
78 Poly/20 Rayon/  
2 Spandex Twill

#### Product Details

- Modern Classic fit
- Snap front closure
- Welt chest pocket
- Mesh side panels
- Reflective label
- Side vents

#### Available Colors





**WW602**  
**Round Neck Top**

**XXS-5XL (26")**

**Fabric**  
78 Poly/20 Rayon/  
2 Spandex Twill

**Product Details**

- Modern Classic fit
- Two patch pockets
- Cellphone pocket
- Mesh yoke and panels
- Instrument loops
- Zipper detail at neckline
- Reflective label and tape
- Side vents

**Available Colors**



**WW301**  
**Zip Front High-Low Jacket**

**XXS-5XL (27")**

**Fabric**  
78 Poly/20 Rayon/  
2 Spandex Twill

**Product Details**

- Modern Classic fit
- Two patch pockets
- Cellphone pocket
- Rib-knit cuffs
- Mesh yoke and panels
- Heat transfer logo
- Instrument loops
- Reflective label and tape

**Available Colors**

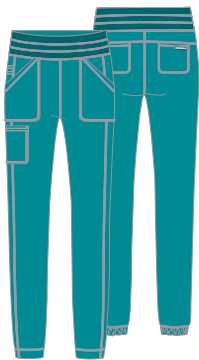

**WW011/P/T**  
**Natural Rise Jogger**

**XXS-5XL (29")**  
[P] **XXS-2XL (26½")**  
[T] **XS-2XL (32")**

**Fabric**  
78 Poly/20 Rayon/  
2 Spandex Twill

**Product Details**

- Modern Classic fit
- Mesh on elasticized waistband
- Five pockets: two front patch pockets, cargo pocket, two back patch pockets
- Instrument loops
- Stylized hem
- Reflective label and tape
- Tapered leg, 11" opening

**Available Colors**



**MEN'S ACTIVE STYLES**



**WW603**  
**Men's V-Neck Top**

**XS-5XL (28½")**

**Fabric**  
78 Poly/20 Rayon/  
2 Spandex Twill

**Product Details**

- Men's Modern fit
- Chest pocket, zip front pocket
- Instrument loop above zip pocket
- Mesh yoke and panels
- Locker loop
- Reflective label and tape

**Available Colors**



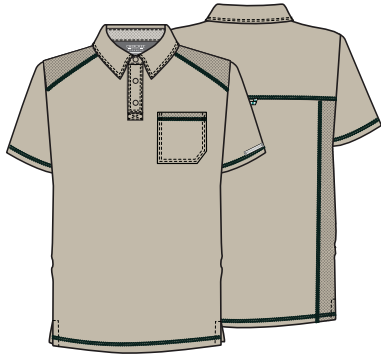

**WW615**  
**Men's Polo Shirt**  
XS-5XL (28½")

**Fabric**  
78 Poly/20 Rayon/  
2 Spandex Twill

**Product Details**

- Men's Modern fit
- Chest pocket
- Mesh yoke and panels
- Locker loop
- Reflective label

**Available Colors**

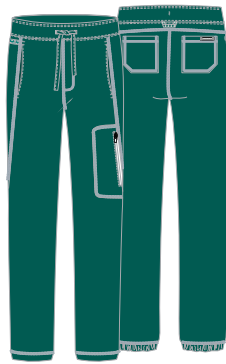

**WW012/S/T**  
**Men's Jogger**

XS-5XL (31")  
[S] XS-3XL (28½")  
[T] S-2XL (34")

**Fabric**  
78 Poly/20 Rayon/  
2 Spandex Twill

**Product Details**

- Men's fit
- Elastic waistband with drawstring
- Five pockets: two front slash pockets, side seam zip pocket, two back pockets
- Instrument and locker loops
- Stylized hem
- Reflective label and tape
- Straight leg, 12" opening

**Available Colors**



**COLOR and  
STYLE MATRIX**

Colors and styles listed  
in order of popularity.

Styles and colors featured  
are reorderable and Poly/  
Rayon/Spandex Twill.

Center back lengths and  
inseams are listed in  
parentheses.



**WW011/P/T**  
Natural  
Rise Jogger

XXS-5XL (29")  
[P] XXS-2XL (26½")  
[T] XS-2XL (32")



**WW601**  
V-Neck  
Top

XXS-5XL  
(26")



**WW301**  
Zip Front  
High-Low Jacket

XXS-5XL  
(27")



**WW602**  
Round  
Neck Top

XXS-5XL  
(26")



**WW698**  
Snap Front  
Polo Shirt

XXS-5XL  
(24")



**WW012/S/T**  
Jogger

XS-5XL (31")  
[S] XS-3XL (28½")  
[T] S-2XL (34")



**WW603**  
V-Neck  
Top

XS-5XL  
(28½")



**WW615**  
Polo  
Shirt

XS-5XL  
(28½")

**WOMEN'S ACTIVE STYLES**

**MEN'S ACTIVE STYLES**

	WW011/P/T	WW601	WW301	WW602	WW698	WW012/S/T	WW603	WW615
<b>Black (BLK)</b>								
<b>Navy (NAV)</b>								
<b>Pewter (PWT)</b>								
<b>Royal (ROY)</b>					style not available in this color			style not available in this color
<b>Wine (WIN)</b>			style not available in this color					
<b>Caribbean Blue (CAR)</b>			style not available in this color	style not available in this color	style not available in this color			style not available in this color
<b>Ciel Blue (CIE)</b>			style not available in this color	style not available in this color	style not available in this color			style not available in this color
<b>Hunter Green (HUN)</b>			style not available in this color	style not available in this color	style not available in this color			style not available in this color
<b>Teal Blue (TLB)</b>			style not available in this color	style not available in this color	style not available in this color			style not available in this color
<b>Red (RED)</b>			style not available in this color	style not available in this color		style not available in this color	style not available in this color	
<b>Khaki (KAK)</b>	style not available in this color	style not available in this color	style not available in this color	style not available in this color		style not available in this color	style not available in this color	





## Next-Level Softness

Slip into our softest, smoothest, most comfortable fabric ever.



ULTRA SOFT



TWO-WAY STRETCH



EASY CARE



Models are wearing **WW2875** V-Neck Top in Ciel Blue (CIE) and Wine (WIN).

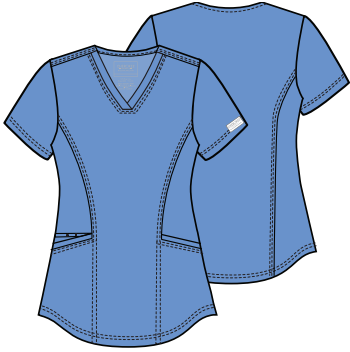

**WW612P**  
**Petite V-Neck Top**  
XXS-3XL (24")

**Fabric**  
78 Poly/20 Rayon/  
2 Spandex Twill

**Product Details**

- Modern Classic fit
- Two inset pockets
- Elastic instrument loops above right pocket
- Front and back princess seams
- Shirrtail hem

**Available Colors**



**WW622**  
**Snap Front V-Neck Top**  
XXS-5XL (26")

**Fabric**  
78 Poly/20 Rayon/  
2 Spandex Twill

**Product Details**

- Modern Classic fit
- Knit inset at neckline
- Four pockets: two front top-entry patch pockets, two side angle-entry pockets
- Logo label with bungee loop
- Front yoke seams
- Bust darts
- Back princess seams
- Side vents

**Available Colors**



**WW2875**  
**V-Neck Knit Panel Top**  
XXS-5XL (24½")

**Fabric**  
78 Poly/20 Rayon/  
2 Spandex Twill

**Product Details**

- Modern Classic fit
- Kangaroo pocket
- Front and back yoke seams
- Black knit side panels (Navy knit side panels on Navy)

**Available Colors**



\* Navy side panels



**WW657**  
**V-Neck O.R. Top** **TUCK-IN STYLE**  
XXS-5XL (26")

**Fabric**  
78 Poly/20 Rayon/  
2 Spandex Twill

**Product Details**

- Modern Classic fit
- Chest pocket
- Front and back yokes
- Curved hem
- Side vents

**Available Colors**





**WW620** NEW COLOR  
**V-Neck Top**  
 XXS-5XL (27")

**Fabric**  
 78 Poly/20 Rayon/  
 2 Spandex Twill

**Product Details**

- Modern Classic fit
- Three pockets: patch pocket with instrument loop on left, double patch pocket on right
- Logo label with bungee loop
- Back princess seams
- Side vents

**Available Colors**

<span style="background-color: black; color: white; padding: 2px;">BLK</span>	<span style="background-color: #007060; color: white; padding: 2px;">CAR</span>	<span style="background-color: #0056b3; color: white; padding: 2px;">CIE</span>	<span style="background-color: #e91e63; color: white; padding: 2px;">CYSA*</span>	<span style="background-color: #e91e63; color: white; padding: 2px;">EEPI</span>
<span style="background-color: #800000; color: white; padding: 2px;">EGG</span>	<span style="background-color: #800000; color: white; padding: 2px;">ESP</span>	<span style="background-color: #0056b3; color: white; padding: 2px;">GAB</span>	<span style="background-color: #0056b3; color: white; padding: 2px;">GRP</span>	<span style="background-color: #808080; color: white; padding: 2px;">GRY</span>
<span style="background-color: #008000; color: white; padding: 2px;">HUN</span>	<span style="background-color: #808080; color: white; padding: 2px;">KAK</span>	<span style="background-color: #0056b3; color: white; padding: 2px;">NAV</span>	<span style="background-color: #0056b3; color: white; padding: 2px;">OLV</span>	<span style="background-color: #808080; color: white; padding: 2px;">PWT</span>
<span style="background-color: #800000; color: white; padding: 2px;">RED</span>	<span style="background-color: #0056b3; color: white; padding: 2px;">ROY</span>	<span style="background-color: #007060; color: white; padding: 2px;">TLB</span>	<span style="background-color: #007060; color: white; padding: 2px;">TRQ</span>	<span style="background-color: white; color: black; padding: 2px;">WHT</span>
<span style="background-color: #800000; color: white; padding: 2px;">WIN</span>				

**New Color**

CUCM\*

\* XS-3XL



**WW669**  
**Snap Front Collared Shirt**  
 XXS-5XL (26")

**Fabric**  
 78 Poly/20 Rayon/  
 2 Spandex Twill

**Product Details**

- Modern Classic fit
- Two side-seam pockets and a chest pocket
- Hidden snap front placket
- Back pleat
- Curved hem
- Side vents

**Available Colors**

<span style="background-color: black; color: white; padding: 2px;">BLK</span>	<span style="background-color: #0056b3; color: white; padding: 2px;">NAV</span>	<span style="background-color: #808080; color: white; padding: 2px;">PWT</span>	<span style="background-color: white; color: black; padding: 2px;">WHT</span>
---	---	---	---



**WW610**  
**Mock Wrap Top**  
XXS-5XL (26")

**Fabric**  
78 Poly/20 Rayon/  
2 Spandex Twill

**Product Details**

- Modern Classic fit
- Two patch pockets
- Hidden instrument loops
- Logo label with bungee loop
- Front and back princess seams
- Front shoulder yokes
- Side vents

**Available Colors**



**WW521**  
**Zip Front Knit Vest**  
XS-5XL (26")

**Fabric**  
92 Poly/8 Spandex  
Brushed Jersey Knit

**Product Details**

- Modern Classic fit
- Three pockets: patch pockets, hidden zipper pocket
- Front and back princess seams

**Available Colors**



**WW310**  
**Snap Front Jacket**  
XXS-5XL (27½")

**Fabric**  
78 Poly/20 Rayon/  
2 Spandex Twill

**Product Details**

- Modern Classic fit
- Two patch pockets and interior cellphone pocket
- Logo label with bungee loop
- Hidden instrument loop
- Front and back princess seams
- Back yoke
- Rib-knit cuffs

**Available Colors**



**WW371**  
**Zip Front Knit Jacket**  
XS-5XL (26")

**Fabric**  
92 Poly/8 Spandex  
Brushed Jersey Knit

**Product Details**

- Modern Classic fit
- Three pockets: patch pockets, hidden zipper pocket
- Front and back princess seams
- Knit cuffs

**Available Colors**







**WW688**  
**Maternity Mock Wrap Top**

XXS-3XL (27")

**Fabric**  
78 Poly/20 Rayon/  
2 Spandex Twill

*Please order your  
pre-pregnancy size.*

**Product Details**

- Maternity fit
- Two patch pockets
- Front shoulder yokes
- Front and back princess seams
- Soft knit front panels
- Side zip gussets with mesh insets allow room to grow

**Available Colors**



Side zip gussets  
with mesh insets  
allow room to grow

**MATERNITY STYLES**

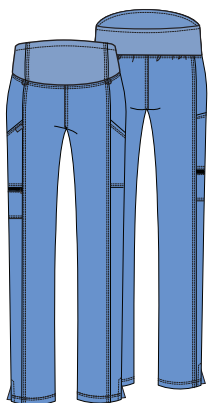

**WW155/P/T**  
**Maternity Pull-on Pant**

XXS-3XL (30")  
[P] XS-2XL (27½")  
[T] S-XL (33")

**Fabric**  
78 Poly/20 Rayon/  
2 Spandex Twill

*Please order your  
pre-pregnancy size.*

**Product Details**

- Maternity fit
- Soft knit waistband
- Three pockets: two cargo pockets, zip pocket on right
- Bungee loops at waist
- Side vents
- Slim straight leg, 15" opening

**Available Colors**



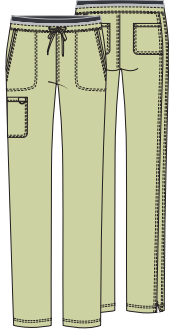

**WW105/P/T** NEW COLOR  
**Mid Rise Drawstring Cargo Pant**

**XXS-5XL (31")**  
[P] **XXS-2XL (28½")**  
[T] **XS-2XL (34")**

**Fabric**  
78 Poly/20 Rayon/  
2 Spandex Twill

**Product Details**

- Modern Classic fit
- Five pockets: slash pockets, cargo pocket, back pockets
- Elastic knit waistband
- Logo label with bungee loop
- Tapered leg, 15" opening

**Available Colors**



**New Color**



\* Pewter waistband. XS-3XL.  
[P] XS-2XL. Not available in Tall.

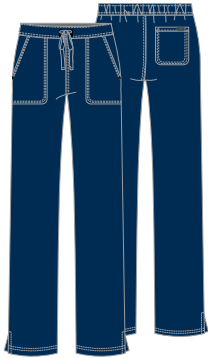

**WW005/P/T**  
**Mid Rise Drawstring Pant**

**XXS-5XL (31")**  
[P] **XXS-2XL (28½")**  
[T] **XS-2XL (34")**

**Fabric**  
78 Poly/20 Rayon/  
2 Spandex Twill

**Product Details**

- Modern Classic fit
- Front patch pockets
- Back pocket
- Back elastic waistband
- Side vents
- Straight leg, 16½" opening

**Available Colors**

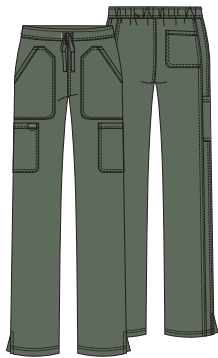

**WW120/P/T**  
**Mid Rise Drawstring Cargo Pant**

**XXS-5XL (31")**  
[P] **XXS-2XL (28½")**  
[T] **XS-2XL (34")**

**Fabric**  
78 Poly/20 Rayon/  
2 Spandex Twill

**Product Details**

- Modern Classic fit
- Front patch and cargo pockets
- Back pocket
- Back elastic waistband
- Logo label with bungee loop
- Side vents
- Moderate flare leg, 18½" opening

**Available Colors**



\* [P] XXS-3XL

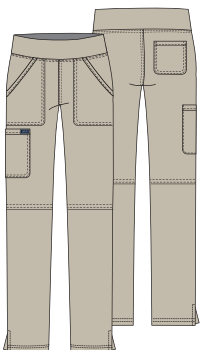

**WW110/P/T**  
**Mid Rise Pull-on Cargo Pant**

**XXS-5XL (31")**  
[P] **XXS-2XL (28½")**  
[T] **XS-2XL (34")**

**Fabric**  
78 Poly/20 Rayon/  
2 Spandex Twill

**Product Details**

- Modern Classic fit
- Elastic-reinforced knit waistband
- Four pockets: front patch pockets, cargo pocket and back pocket
- Logo label with bungee loop
- Side vents
- Straight leg, 18" opening

**Available Colors**



\* [P] XXS-3XL

MEN'S STYLES

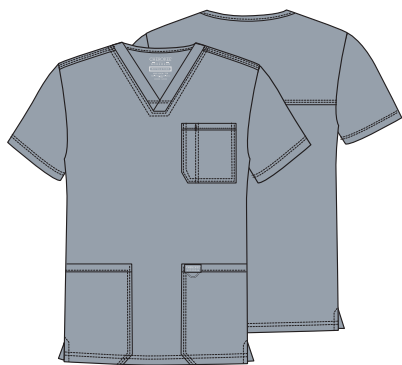

**WW670**  
**Men's V-Neck Top**  
XS-5XL (29")

**Fabric**  
78 Poly/20 Rayon/  
2 Spandex Twill

**Product Details**

- Men's Modern fit
- Chest pocket with pen slot
- Two patch pockets
- Logo label with bungee loop
- Back yoke
- Side vents

**Available Colors**



**WW690**  
**Men's V-Neck Top**  
XS-5XL (29")

**Fabric**  
78 Poly/20 Rayon/  
2 Spandex Twill

**Product Details**

- Men's Modern fit
- Chest pocket with pen slot
- Logo label with bungee loop
- Locker loop
- Back yoke
- Side vents

**Available Colors**



**WW380**  
**Men's Snap Front Jacket**  
XS-5XL (30")

**Fabric**  
78 Poly/20 Rayon/  
2 Spandex Twill

**Product Details**

- Men's fit
- Three pockets: patch pockets and chest pocket
- Locker loop
- Logo label with bungee loop
- Rib-knit cuffs

**Available Colors**



**WW320**  
**Men's Zip Front Jacket**  
XS-5XL (27")

**Fabric**  
78 Poly/20 Rayon/  
2 Spandex Twill

**Product Details**

- Men's Modern fit
- Five pockets: patch pockets, welt chest pocket, cellphone pocket, sleeve zip pocket
- Logo label with bungee loop
- Locker loop
- Rib-knit cuffs

**Available Colors**



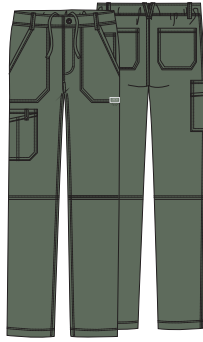

### WW140/S/T Men's Fly Front Cargo Pant

**XS-5XL (32")**  
[S] **XS-3XL (29½")**  
[T] **S-2XL (35")**

**Fabric**  
78 Poly/20 Rayon/  
2 Spandex Twill

#### Product Details

- Men's Modern fit
- Back elastic waistband with inside drawstring
- Zip fly with button closure
- Five belt loops
- Seven pockets: double cargo pocket, patch pockets, back pockets, accessory pocket
- Logo label with bungee loop
- Tapered leg, 19" opening

#### Available Colors



### UNISEX STYLES

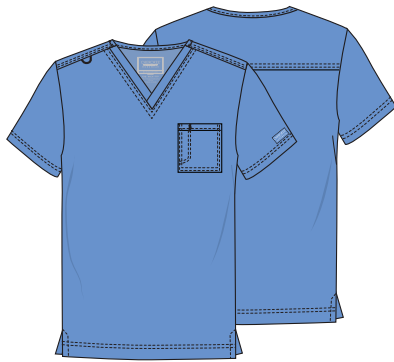

### WW625 Unisex V-Neck Top

**XXS-5XL (27½")**

**Fabric**  
78 Poly/20 Rayon/  
2 Spandex Twill

#### Product Details

- Unisex fit
- Chest pocket with pen slot
- Bungee loop at shoulder seam
- Back yoke
- Side vents

#### Available Colors

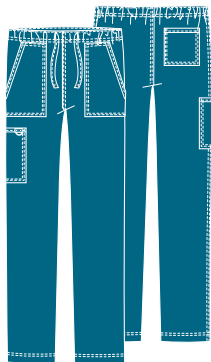

### WW020/S/T Unisex Drawstring Cargo Pant

**XXS-5XL (31")**  
[S] **XXS-3XL (28½")**  
[T] **XS-2XL (34")**

**Fabric**  
78 Poly/20 Rayon/  
2 Spandex Twill

#### Product Details

- Unisex fit
- Four pockets: patch pockets, cargo pocket, back pocket
- Elastic waistband with drawstring
- Bungee instrument loop
- Tapered leg, 16½" opening

#### Available Colors



### WW550 Bouffant Scrubs Hat

**OS**

**Fabric**  
78 Poly/20 Rayon/  
2 Spandex Twill

#### Product Details

- Unisex fit
- Front pleats add fullness for complete hair coverage
- Interior terry-cloth sweatband
- Elastic back with adjustable tie

#### Available Colors











**COLOR and  
STYLE MATRIX**

Colors and styles listed  
in order of popularity.

Styles and colors featured are  
reorderable and Poly/Rayon/  
Spandex Twill, unless otherwise  
noted.

Center back lengths and inseams  
are listed in parentheses.

							
<b>WW140/S/T</b> Fly Front Cargo Pant	<b>WW670</b> V-Neck Top	<b>WW690</b> V-Neck Top	<b>WW320</b> Zip Front Jacket	<b>WW380</b> Snap Front Jacket	<b>WW020/S/T</b> Drawstring Cargo Pant	<b>WW625</b> V-Neck Top	<b>WW550</b> Bouffant Scrubs Hat
XS-5XL (32") [S] XS-3XL (29½") [T] S-2XL (35")	XS-5XL (29")	XS-5XL (29")	XS-5XL (27")	XS-5XL (30")	XXS-5XL (31") [S] XXS-3XL (28½") [T] XS-2XL (34")	XXS-5XL (27½")	OS

	MEN'S STYLES				UNISEX STYLES			
Black (BLK)								
Navy (NAV)								
Pewter (PWT)								
Royal (ROY)								
Ciel Blue (CIE)				style not available in this color				style not available in this color
Caribbean Blue (CAR)				style not available in this color				style not available in this color
Wine (WIN)				style not available in this color				style not available in this color
Hunter Green (HUN)				style not available in this color		style not available in this color	style not available in this color	style not available in this color
White (WHT)								style not available in this color
Teal Blue (TLB)				style not available in this color	style not available in this color	style not available in this color	style not available in this color	style not available in this color
Galaxy Blue (GAB)				style not available in this color		style not available in this color	style not available in this color	style not available in this color
Red (RED)				style not available in this color	style not available in this color	style not available in this color	style not available in this color	style not available in this color
Grey (GRY)				style not available in this color	style not available in this color	style not available in this color	style not available in this color	style not available in this color
Olive (OLV)				style not available in this color	style not available in this color	style not available in this color	style not available in this color	style not available in this color
Khaki (KAK)				style not available in this color	style not available in this color	style not available in this color	style not available in this color	style not available in this color
Grape (GRP)				style not available in this color	style not available in this color	style not available in this color	style not available in this color	style not available in this color
Espresso (ESP)				style not available in this color	style not available in this color	style not available in this color	style not available in this color	style not available in this color









# Stretch Your Comfort Zone

Soft, sportswear-inspired fabric that stretches two ways for flattering fit and comfort at every move.



DURABLE



EXTRA SOFT



TWO-WAY STRETCH



Model is wearing **WW630** V-Neck Top in Caribbean Blue (CARW).

## WOMEN'S TOPS



### WW630 V-Neck Top

XXS-5XL (26")

**Fabric**  
55 Cotton/42 Poly/  
3 Spandex Twill

#### Product Details

- Modern Classic fit
- Three pockets: two patch pockets with pen slot on left and cellphone pocket on right; hidden instrument loops inside left pocket
- Bungee loop at neckline
- Back yoke
- Side vents

#### Available Colors



### 4727 V-Neck Top

XXS-5XL (27")

**Fabric**  
55 Cotton/42 Poly/  
3 Spandex Twill

#### Product Details

- Modern Classic fit
- Crossover front yoke
- Three pockets: two patch pockets, sectional pocket with ID badge loop on right
- Back yoke and princess seams
- Side vents

#### Available Colors





**4728**  
**Mock Wrap Top**

XXS-5XL (27")

**Fabric**  
55 Cotton/42 Poly/  
3 Spandex Twill

**Product Details**

- Modern Classic fit
- Three pockets: two patch pockets, sectional pocket with ID badge loop on right, instrument loops on left pocket
- Front and back princess seams
- Double-needle topstitching
- Side vents

**Available Colors**



**24703**  
**V-Neck Top**

XXS-3XL (25")

**Fabric**  
55 Cotton/42 Poly/  
3 Spandex Twill

**Product Details**

- Contemporary fit
- Rounded V-neck with dickey inset
- Front shoulder yokes
- Princess seams
- Empire waist
- Three pockets: patch pockets, cellphone pocket
- Pen slot, twill tape loop with functional snap
- Side vents

**Available Colors**



**4710**  
**V-Neck Top**

XXS-5XL (26")

**Fabric**  
55 Cotton/42 Poly/  
3 Spandex Twill

**Product Details**

- Modern Classic fit
- Four pockets: two patch pockets with interior pocket on the right, pen slot on left, back pocket
- Front shoulder yokes with ID badge slot
- Stethoscope loop and pen slot
- Princess seams
- Double-needle topstitching
- Side vents

**Available Colors**



**4315**  
**Zip Front Jacket**

XXS-5XL (27")

**Fabric**  
55 Cotton/42 Poly/  
3 Spandex Twill

**Product Details**

- Modern Classic fit
- Three pockets: two patch pockets, sectional pocket with ID badge loop on right
- Front shoulder yokes
- Back yoke and princess seams
- Knit cuffs

**Available Colors**



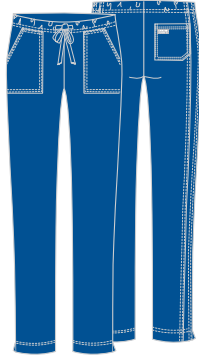

**4203**  
**Mid Rise Drawstring Pant**

XXS-3XL (31")

**Fabric**  
55 Cotton/42 Poly/  
3 Spandex Twill

- Product Details**
- Modern Classic fit
  - Elastic waistband with drawstring
  - Three pockets: two front patch pockets, back patch pocket
  - Slim straight leg, 16" opening

Available Colors

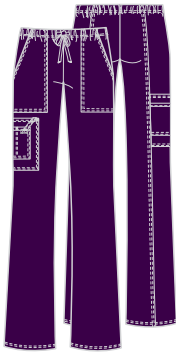

**4044/P/T**  
**Mid Rise Drawstring Cargo Pant**

XXS-5XL (31")  
[P] XXS-2XL (28½")  
[T] XS-2XL (34")

**Fabric**  
55 Cotton/42 Poly/  
3 Spandex Twill

- Product Details**
- Modern Classic fit
  - Elastic waistband with drawstring
  - Four pockets: two front patch pockets, cargo pocket, sectional pocket on cargo pocket with ID badge loop
  - Back leg seam
  - Flare leg, 20½" leg opening

Available Colors



**WW130/P/T**  
**Mid Rise Drawstring Pant**

XXS-5XL (31")  
[P] XXS-2XL (28½")  
[T] XS-2XL (34")

**Fabric**  
55 Cotton/42 Poly/  
3 Spandex Twill

- Product Details**
- Modern Classic fit
  - Elastic waistband with drawstring
  - Five pockets: two front patch pockets, interior scissors pockets on right, two back patch pockets
  - Instrument loops on front left patch pocket
  - Side vents
  - Straight leg, 18½" opening

Available Colors

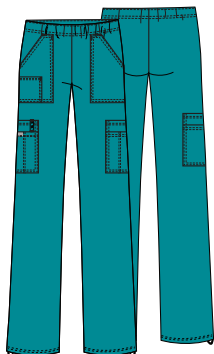

**4005/P/T**  
**Mid Rise Pull-on Cargo Pant**

XXS-5XL (31")  
[P] XXS-2XL (28½")  
[T] XS-2XL (34")

**Fabric**  
55 Cotton/42 Poly/  
3 Spandex Twill

- Product Details**
- Modern Classic fit
  - Elastic waistband
  - Seven pockets: two front patch pockets, small front right patch pocket, double cargo pockets
  - ID badge loop and pen slot on right cargo pockets
  - Adjustable bungee at leg opening
  - Straight leg, 19½" opening

Available Colors



\* No Tall



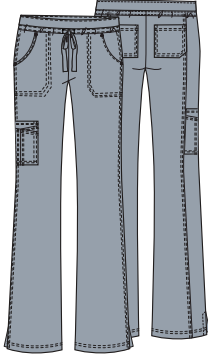

**24001/P/T**  
**Drawstring Cargo Pant**

XXS-3XL (31")  
[P] XXS-2XL (28½")  
[T] XS-2XL (34")

**Fabric**  
55 Cotton/42 Poly/  
3 Spandex Twill

**Product Details**

- Contemporary fit
- Lower rise with elastic knit waistband
- Six pockets: two front patch pockets, double cargo pocket on right side, two back patch pockets
- Outer cargo pocket features sectional design
- Double-needle topstitching
- Back leg seam
- Side vents
- Flare leg, 20½" opening

**Available Colors**



\* No Tall † Black Waistband

UNISEX STYLES



**4725**  
**Unisex V-Neck Top**

XS-5XL (28")

**Fabric**  
55 Cotton/42 Poly/  
3 Spandex Twill

**Product Details**

- Unisex Traditional fit
- Four pockets: chest pocket with instrument loops, two patch pockets with sectional pocket on right
- Back yoke
- Side vents

**Available Colors**

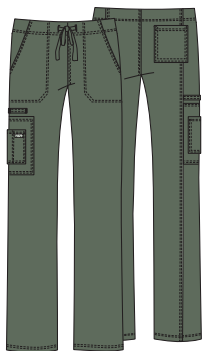

**4043**  
**Unisex Drawstring Cargo Pant**

XS-5XL (31")

**Fabric**  
55 Cotton/42 Poly/  
3 Spandex Twill

**Product Details**

- Unisex Traditional fit
- Five pockets: two front pockets, cargo pocket with sectional pocket on right, back patch pocket
- Instrument loops above cargo pocket
- Straight leg, 20½" opening

**Available Colors**



MEN'S STYLES

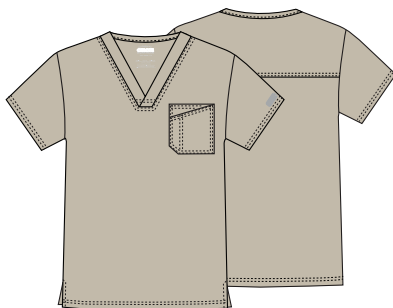

**4743**  
**Men's V-Neck Top**

XS-5XL (29")

**Fabric**  
55 Cotton/42 Poly/  
3 Spandex Twill

**Product Details**

- Men's Traditional fit
- Double chest pocket with pen slot
- Back yoke
- Double-needle topstitching
- Side vents

**Available Colors**



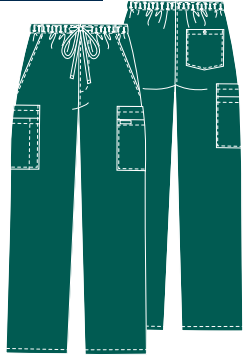

**4243**  
**Men's Fly Front Cargo Pant**  
 XS-5XL (31")

**Fabric**  
 55 Cotton/42 Poly/  
 3 Spandex Twill

**Product Details**

- Men's Traditional fit
- Elastic waistband with drawstring
- Zip fly front closure
- Seven pockets: two front pockets, double cargo pockets, back pocket with button closure
- Tapered leg, 18" opening

**Available Colors**



**COLOR and STYLE MATRIX**

Colors and styles listed in order of popularity.

Styles and colors featured are reorderable, unless otherwise noted, and are Cotton/Poly/Spandex Twill.

Center back lengths and inseams are listed in parentheses.

<b>4727</b> V-Neck Top	<b>4728</b> Mock Wrap Top	<b>4315</b> Zip Front Jacket	<b>WW630</b> V-Neck Top	<b>4710</b> V-Neck Top	<b>24703</b> V-Neck Top	<b>4044/P/T</b> Mid Rise Drawstring Cargo Pant	<b>4005/P/T</b> Mid Rise Pull-on Cargo Pant
XXS-5XL (27")	XXS-5XL (27")	XXS-5XL (27")	XXS-5XL (26")	XXS-5XL (26")	XXS-3XL (25")	XXS-5XL (31") [P] XXS-2XL (28½") [T] XS-2XL (34")	XXS-5XL (31") [P] XXS-2XL (28½") [T] XS-2XL (34")

	WOMEN'S TOPS						WOMEN'S PANTS	
Black (BLKW)					F	F		
Navy (NAVW)					F	F		
Pewter (PWTW)					F	F		
Royal (ROYW)					F	F		
Ciel (CIEW)					F	F		
Caribbean Blue (CARW)					F	F		
Wine (WINW)					F	F		
White (WHTW)					F	F		
Teal Blue (TLBW)					F	F		No Tall
Hunter Green (HUNW)					F	style not available in this color		
Galaxy Blue (GABW)					F	style not available in this color		No Tall
Grey (GRYW)				style not available in this color	style not available in this color	F		No Tall
Khaki (KAKW)	F	F	F	F	F	style not available in this color	F	F
Grape (GRPW)	F	F	F	F	style not available in this color	style not available in this color	F	No Tall
Eggplant (EGGW)	F	F	F	F	F	style not available in this color	F	No Tall
Red (REDW)	F	F	style not available in this color	style not available in this color	F	style not available in this color	F	No Tall
Olive (OLVW)	F	F	style not available in this color	style not available in this color	style not available in this color	style not available in this color	F	style not available in this color
Turquoise (TRQW)	F	F	style not available in this color	style not available in this color	style not available in this color	style not available in this color	F	No Tall
Shocking Pink (SHPW)	F	F	style not available in this color	style not available in this color	style not available in this color	style not available in this color	F	style not available in this color

**COLOR and  
STYLE MATRIX**

Colors and styles listed in order of popularity.

Styles and colors featured are reorderable unless otherwise noted and are Cotton/Poly/Spandex Twill.

Center back lengths and inseams are listed in parentheses.



**24001/P/T**  
Drawstring  
Cargo Pant

XXS-3XL (31")  
[P] XXS-2XL  
(28½")  
[T] XS-2XL (34")

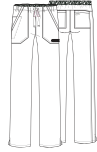

**WW130/P/T**  
Mid Rise  
Drawstring  
Pant

XXS-5XL (31")  
[P] XXS-2XL (28½")  
[T] XS-2XL (34")

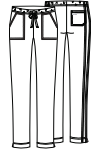

**4203**  
Mid Rise  
Drawstring  
Pant

XXS-3XL (31")



**4725**  
V-Neck  
Top

XS-5XL  
(28")

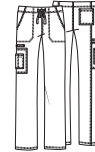

**4043**  
Drawstring  
Cargo Pant

XS-5XL  
(31")

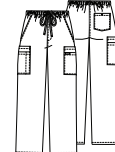

**4243**  
Fly Front  
Cargo  
Pant

XS-5XL  
(31")



**4743**  
V-Neck  
Top

XS-5XL  
(29")

	WOMEN'S PANTS		UNISEX STYLES		MEN'S STYLES	
Black (BLKW)		F	F			
Navy (NAVW)		F	F			
Pewter (PWTW)		F	F			
Royal (ROYW)		F	F			
Ciel (CIEW)		style not available in this color	F			
Wine (WINW)		style not available in this color	F			
Caribbean Blue (CARW)	No Tall	style not available in this color	F			
White (WHTW)		style not available in this color	F			
Teal Blue (TLBW)		style not available in this color	F			
Hunter Green (HUNW)	No Tall	style not available in this color	style not available in this color			
Galaxy Blue (GABW)	No Tall	style not available in this color	style not available in this color			
Grey (GRYW)	Black Waistband, No Tall	style not available in this color	F			style not available in this color style not available in this color
Khaki (KAKW)	F Black Waistband, No Tall	style not available in this color	style not available in this color	F	F	F
Eggplant (EGGW)	F No Tall	style not available in this color	style not available in this color	F	F	style not available in this color style not available in this color
Grape (GRPW)	F No Tall	style not available in this color	style not available in this color	F	F	style not available in this color style not available in this color
Red (REDW)	style not available in this color	style not available in this color	style not available in this color	F	F	style not available in this color style not available in this color
Olive (OLVW)	style not available in this color	style not available in this color	style not available in this color	F	F	style not available in this color style not available in this color



# Calm, Cool, Confident

Polished and professional styles with tonal labels in soft stretch fabrics that keep you comfortable all day.



DURABLE



TWO-WAY STRETCH



EASY CARE



## WW2968 V-Neck Knit Panel Top

XXS-5XL (26")

**Fabric**  
63 Poly/34 Cotton/  
3 Spandex Poplin

### Product Details

- Modern Classic fit
- Two patch pockets with snap tabs
- Front and back yoke seams
- Tonal knit side panels

### Available Colors



## WOMEN'S STYLES



## WW665 V-Neck Top

XXS-5XL (26")

**Fabric**  
63 Poly/34 Cotton/  
3 Spandex Poplin

### Product Details

- Modern Classic fit
- Three pockets: right patch pocket with interior cellphone pocket, left pocket with pen slot and instrument loop
- Back yoke
- Shirttail hem
- Side vents

### Available Colors



## WW655 Mock Wrap Top

XXS-5XL (27")

**Fabric**  
63 Poly/34 Cotton/  
3 Spandex Poplin

### Product Details

- Modern Classic fit
- Three pockets: right patch pocket with interior cellphone pocket, left pocket with pen slot and instrument loop
- Back yoke
- Side vents

### Available Colors

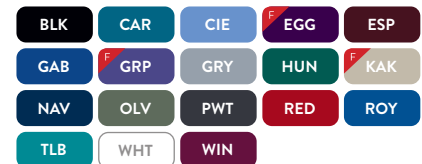



**WW705**  
**Mock Wrap Top**  
XXS-3XL (23")

**Fabric**  
63 Poly/34 Cotton/  
3 Spandex Poplin

**Product Details**

- Modern Classic fit
- Two set-in pockets
- Logo label with instrument loop
- High-low hem
- Side vents

*Style tip: Great for short-waisted and petite women.*

**Available Colors**



**WW340**  
**Snap Front Jacket**  
XXS-5XL (28½")

**Fabric**  
63 Poly/34 Cotton/  
3 Spandex Poplin

**Product Details**

- Modern Classic fit
- Two patch pockets
- Right cellphone pocket
- Front and back yokes
- Rib-knit cuffs

**Available Colors**



**WW500**  
**Button Front Dress**  
XS-5XL (41½")

**Fabric**  
63 Poly/34 Cotton/  
3 Spandex Poplin

**Product Details**

- Modern Classic fit
- Three pockets: patch pockets, cellphone pocket
- Notched collar
- Logo buttons
- Front and back princess seams
- High-low shirttail hem

**Available Colors**

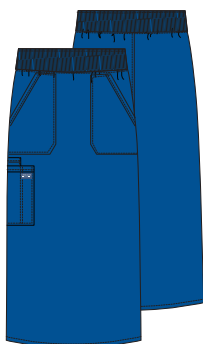

**WW510**  
**30" Knit Waistband Skirt**  
XS-5XL (30")

**Fabric**  
63 Poly/34 Cotton/  
3 Spandex Poplin

**Product Details**

- Modern Classic fit
- Four pockets: angled patch pockets, cargo pocket with pen slot, cellphone pocket
- Rib-knit covered elastic waistband
- Back vent for ease of movement

**Available Colors**







**WW685**  
**Maternity Mock Wrap Top**

**XXS-3XL (27½")**

**Fabric**  
63 Poly/34 Cotton/  
3 Spandex Poplin

*Please order your  
pre-pregnancy size.*

**Product Details**

- Maternity fit
- Two patch pockets
- Right cellphone pocket
- Empire waist with side-tie drawstring
- Stretch rib-knit side panels

**Available Colors**

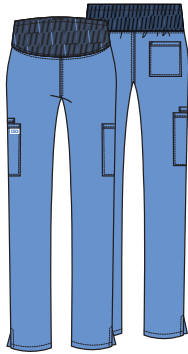

**WW220/P/T**  
**Maternity Pull-on Pant**

**XXS-3XL (31")**  
[P] **XS-2XL (28½")**  
[T] **XS-XL (34")**

**Fabric**  
63 Poly/34 Cotton/  
3 Spandex Poplin

*Please order your  
pre-pregnancy size.*

**Product Details**

- Maternity fit
- Stretch rib-knit panel waistband
- Two cargo pockets
- Cellphone pocket
- Back pocket
- Side vents
- Straight leg, 17" opening

**Available Colors**



**WW170/P/T**  
**Mid Rise Pull-on Cargo Pant**

**XXS-5XL (31")**  
[P] **XXS-2XL (28½")**  
[T] **XS-2XL (34")**

**Fabric**  
63 Poly/34 Cotton/  
3 Spandex Poplin

**Product Details**

- Modern Classic fit
- Elastic-reinforced rib-knit waistband
- Six pockets: front patch pockets, cargo pockets, back pockets
- Side vents
- Straight leg, 17½" opening

**Available Colors**

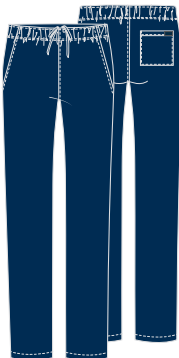

**WW050/P/T**  
**Natural Rise Drawstring Pant**

**XXS-5XL (30½")**  
[P] **XXS-2XL (28")**  
[T] **XS-2XL (33½")**

**Fabric**  
63 Poly/34 Cotton/  
3 Spandex Poplin

**Product Details**

- Modern Classic fit
- Three pockets: front angled pockets, back pocket
- Elastic waistband with inside drawstring
- Tapered leg, 17" opening

**Available Colors**



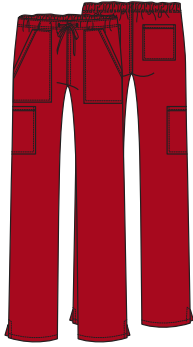

**WW160/P/T**  
**Mid Rise Drawstring Pant**

**XXS-5XL (31")**  
[P] **XXS-2XL (28½")**  
[T] **XS-2XL (34")**

**Fabric**  
63 Poly/34 Cotton/  
3 Spandex Poplin

**Product Details**

- Modern Classic fit
- Elastic waistband with drawstring
- Front patch pockets
- Right cargo pocket
- Back pockets
- Side vents
- Straight leg, 17½" opening

**Available Colors**



UNISEX STYLES



**WW644**  
**Unisex V-Neck Top**

**XXS-5XL (28")**

**Fabric**  
63 Poly/34 Cotton/  
3 Spandex Poplin

**Product Details**

- Unisex Modern fit
- Chest pocket
- Pen slot
- Back yoke seam
- Side vents

**Available Colors**



**WW605**  
**Unisex Pocketless V-Neck Top**

**XXS-5XL (27½")**

**Fabric**  
63 Poly/34 Cotton/  
3 Spandex Poplin

**Product Details**

- Unisex Modern fit
- Instrument loops on left sleeve
- Back yoke
- Side vents

**Available Colors**

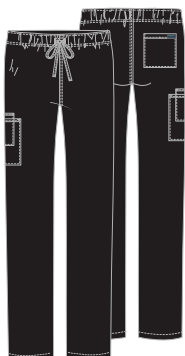

**WW030/S/T**  
**Unisex Drawstring Pant**

**XXS-5XL (31")**  
[S] **XXS-3XL (28½")**  
[T] **XS-2XL (34")**

**Fabric**  
63 Poly/34 Cotton/  
3 Spandex Poplin

**Product Details**

- Unisex Modern fit
- Three pockets: cargo pocket, cellphone pocket, back patch pocket
- Elastic waistband with drawstring
- Signature woven label on back pocket
- Straight leg, 16½" opening

**Available Colors**



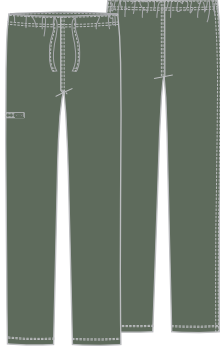

### WW125 Unisex Pocketless Drawstring Pant

XXS-5XL (31")

**Fabric**  
63 Poly/34 Cotton/  
3 Spandex Poplin

- Product Details**
- Unisex fit
  - Mid rise
  - Elastic-reinforced drawstring waist
  - Instrument loops on right leg
  - Tapered leg, 16" opening

Available Colors



## MEN'S STYLES

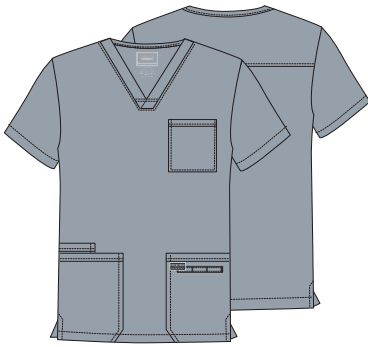

### WW695/T Men's V-Neck Top

XS-5XL (29")  
[T] XS-5XL (32")

**Fabric**  
63 Poly/34 Cotton/  
3 Spandex Poplin

- Product Details**
- Men's fit
  - Four pockets: chest pocket, patch pockets, right cellphone pocket
  - Hidden left instrument loops
  - Back yoke
  - Side vents

Available Colors



\* No Tall



### WW675 Men's V-Neck Top

XS-5XL (28")

**Fabric**  
63 Poly/34 Cotton/  
3 Spandex Poplin

- Product Details**
- Men's fit
  - Chest pocket with instrument loops
  - Back yoke
  - Side vents

Available Colors



### WW700 Men's Underscrub Knit Top

XS-2XL (29")

**Fabric**  
95 Rayon/  
5 Spandex Knit

- Product Details**
- Men's fit
  - Crew neck
  - Long sleeves

Available Colors





**WW360**  
**Men's Snap Front Jacket**

XS-5XL (30")

**Fabric**  
63 Poly/34 Cotton/  
3 Spandex Poplin

**Product Details**

- Men's fit
- Snap front closure
- Two patch pockets
- Right cellphone pocket
- Back yoke
- Rib-knit collar and cuffs

**Available Colors**

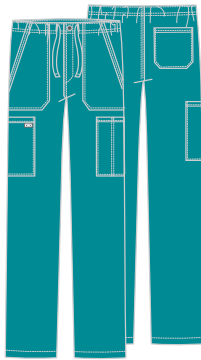

**WW190/S/T**  
**Men's Fly Front Cargo Pant**

XS-5XL (32")  
[S] XS-3XL (29½")  
[T] S-2XL (35")

**Fabric**  
63 Poly/34 Cotton/  
3 Spandex Poplin

**Product Details**

- Men's fit
- Elastic waistband with drawstring
- Zip fly with button closure
- Five pockets: front patch pockets, cargo pockets, back pocket
- Pencil stitch on left cargo pocket
- Tapered leg, 18½" opening

**Available Colors**



**COLOR and STYLE MATRIX**

Colors and styles listed in order of popularity.

Styles and colors featured are reorderable and Poly/Cotton/Spandex Poplin, unless otherwise noted.

Center back lengths and inseams are listed in parentheses.



**WW190/S/T**  
Fly Front Cargo Pant  
XS-5XL (32")  
[S] XS-3XL (29½")  
[T] S-2XL (35")



**WW695/T**  
V-Neck Top  
XS-5XL (29")  
[T] XS-5XL (32")



**WW675**  
V-Neck Top  
XS-5XL (28")



**WW360**  
Snap Front Jacket  
XS-5XL (30")



**WW700**  
Underscrub Knit Top  
XS-2XL (29")

	MEN'S STYLES					
Black (BLK)						[Rayon/Spandex Knit]
Navy (NAV)						[Rayon/Spandex Knit]
Pewter (PWT)						[Rayon/Spandex Knit]
Royal (ROY)						style not available in this color
Ciel Blue (CIE)						style not available in this color
Caribbean Blue (CAR)						style not available in this color
Hunter Green (HUN)						style not available in this color
Wine (WIN)						style not available in this color
White (WHT)						[Rayon/Spandex Knit]
Galaxy Blue (GAB)						style not available in this color
Olive (OLV)						style not available in this color
Grey (GRY)						style not available in this color
Teal Blue (TLB)						style not available in this color
Red (RED)						style not available in this color
Khaki (KAK)	F	F	F	F		style not available in this color
Espresso (ESP)		No Tall			style not available in this color	style not available in this color
Grape (GRP)	F	style not available in this color	F	F		style not available in this color

**COLOR and  
STYLE MATRIX**

Colors and styles listed in order of popularity.

Styles and colors featured are reorderable and Poly/Cotton/Spandex Poplin.

Center back lengths and inseams are listed in parentheses.

<b>WW665</b> V-Neck Top	<b>WW340</b> Snap Front Jacket	<b>WW655</b> Mock Wrap Top	<b>WW2968</b> V-Neck Knit Panel Top	<b>WW705</b> Mock Wrap Top	<b>WW170/P/T</b> Mid Rise Pull-on Cargo Pant	<b>WW160/P/T</b> Mid Rise Drawstring Pant	<b>WW050/P/T</b> Natural Rise Drawstring Pant
XXS-5XL (26")	XXS-5XL (28½")	XXS-5XL (27")	XXS-5XL (26")	XXS-3XL (23")	XXS-5XL (31") [P] XXS-2XL (28½") [T] XS-2XL (34")	XXS-5XL (31") [P] XXS-2XL (28½") [T] XS-2XL (34")	XXS-5XL (30½") [P] XXS-2XL (28") [T] XS-2XL (33½")

	WOMEN'S TOPS					WOMEN'S PANTS		
<b>Black (BLK)</b>								
<b>Navy (NAV)</b>								
<b>Pewter (PWT)</b>								
<b>Royal (ROY)</b>								
<b>White (WHT)</b>					style not available in this color			
<b>Ciel Blue (CIE)</b>					style not available in this color			
<b>Wine (WIN)</b>					style not available in this color			
<b>Caribbean Blue (CAR)</b>					style not available in this color			
<b>Red (RED)</b>					style not available in this color			
<b>Grey (GRY)</b>					style not available in this color			
<b>Olive (OLV)</b>					style not available in this color			
<b>Galaxy Blue (GAB)</b>					style not available in this color			
<b>Teal Blue (TLB)</b>					style not available in this color			
<b>Khaki (KAK)</b>					style not available in this color			
<b>Grape (GRP)</b>					style not available in this color			
<b>Hunter Green (HUN)</b>					style not available in this color			
<b>Eggplant (EGG)</b>					style not available in this color			
<b>Electric Pink (EEPI)</b>		style not available in this color	style not available in this color	style not available in this color	style not available in this color		style not available in this color	style not available in this color
<b>Turquoise (TRQ)</b>			style not available in this color	style not available in this color	style not available in this color		style not available in this color	style not available in this color
<b>Espresso (ESP)</b>		style not available in this color		style not available in this color	style not available in this color			style not available in this color





CHEROKEE<sup>®</sup>  
— AUTHENTIC —  
WORKWEAR

ORIGINALS

## Classics You Can Count On

Our original scrubs are still as popular as ever. They're strong, stylish, and as dependable as you are.



DURABLE



EASY CARE



Model is wearing **WW645 V-Neck**  
Top in Navy (NAVW).

WOMEN'S TOPS



**WW645**  
**V-Neck Top**

**XXS-5XL (27")**

**Fabric**  
65 Poly/35 Cotton  
Poplin w/Soil Release  
White: 55 Cotton/45  
Poly Poplin

**Product Details**

- Contemporary fit
- Right pocket with exterior pocket and pen slot
- Left pocket with hidden instrument loops
- Rib-knit back panels
- Side vents

**Available Colors**

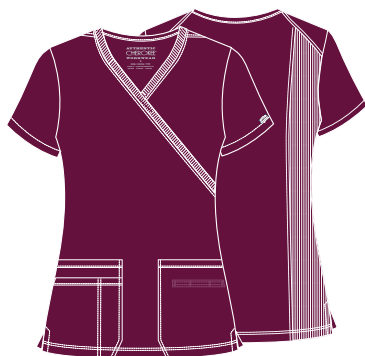

**WW650**  
**Mock Wrap Top**

**XXS-5XL (26")**

**Fabric**  
65 Poly/35 Cotton  
Poplin w/Soil Release  
White: 55 Cotton/45  
Poly Poplin

**Product Details**

- Contemporary fit
- Right pocket with exterior pocket and pen slot
- Left pocket with hidden instrument loops
- Rib-knit back side panels
- Side vents

**Available Colors**

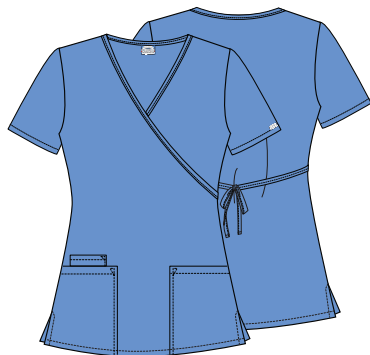

**4801**  
**Mock Wrap Tunic**

**XXS-5XL (28½")**

**Fabric**  
65 Poly/35 Cotton  
Poplin w/Soil Release  
White: 55 Cotton/45  
Poly Poplin

**Product Details**

- Traditional Classic fit
- Two patch pockets
- Cellphone pocket
- Tie-back detail
- Side vents

**Available Colors**



**4746**  
**V-Neck Top**

**XXS-5XL (26")**

**Fabric**  
65 Poly/35 Cotton  
Poplin w/Soil Release  
White: 55 Cotton/45  
Poly Poplin

**Product Details**

- Modern Classic fit
- Curved front yoke
- Patch pockets
- Cellphone pocket
- Short sleeves with notched cuffs
- Front princess seams
- Half-back elastic
- Side vents

**Available Colors**





**4824**  
**Round Neck Top**  
**XS-3XL (26")**

**Fabric**  
65 Poly/35 Cotton  
Poplin w/Soil Release  
White: 55 Cotton/  
45 Poly Poplin

**Product Details**

- Modern Classic fit
- Four pockets: patch pockets, cellphone pocket, hidden hook-and-loop security pocket
- Stitch-detailed neckline
- Curved front yokes
- Back elastic
- Side vents

**Available Colors**



**4770**  
**Snap Front V-Neck Top**  
**XXS-5XL (26½")**

**Fabric**  
65 Poly/35 Cotton  
Poplin w/Soil Release  
White: 55 Cotton/  
45 Poly Poplin

**Product Details**

- Traditional Classic fit
- Snap front closure
- Two patch pockets
- Cellphone pocket
- Side vents

**Available Colors**

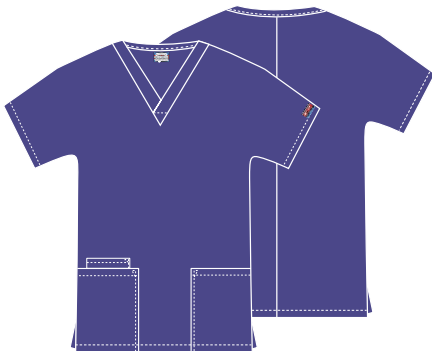

**4700**  
**V-Neck Top**  
**XXS-5XL (26½")**  
*Black comes in 6XL*

**Fabric**  
65 Poly/35 Cotton  
Poplin w/Soil Release  
White: 55 Cotton/  
45 Poly Poplin

**Product Details**

- Traditional Classic fit
- Two patch pockets
- Cellphone pocket
- Short dolman sleeves
- Side vents

**Available Colors**



\* Comes in 6XL



**4881**  
**Long Sleeve Underscrub Knit Tee**  
**XS-2XL (26")**

**Fabric**  
95 Rayon/  
5 Spandex Knit

**Product Details**

- Modern Classic fit
- Crew neck
- Wear layered or on its own

**Available Colors**





**4350**  
**Snap Front Warm-up Jacket**

**XXS-5XL (27½")**

**Fabric**  
65 Poly/35 Cotton  
Poplin w/Soil Release  
White: 55 Cotton/  
45 Poly Poplin

**Product Details**

- Traditional Classic fit
- Snap front closure
- Two patch pockets
- Cellphone pocket
- Knit cuffs

**Available Colors**



**WOMEN'S PANTS**

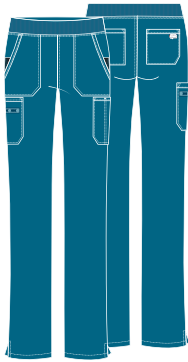

**WW210/P/T**  
**Mid Rise Pull-on Cargo Pant**

**XXS-5XL (31")**  
**[P] XXS-2XL (28½")**  
**[T] XS-2XL (34")**

**Fabric**  
65 Poly/35 Cotton  
Poplin w/Soil Release  
White: 55 Cotton/  
45 Poly Poplin

**Product Details**

- Contemporary fit
- Elastic-reinforced rib-knit waistband
- Front sag-proof expandable patch pockets
- Cargo and back pockets
- Hidden instrument loops
- Side vents
- Straight leg, 17½" opening

**Available Colors**

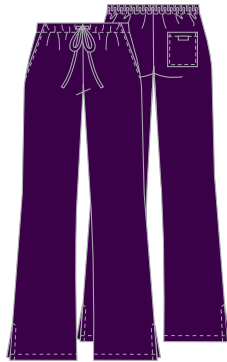

**4101/P/T**  
**Natural Rise Drawstring Pant**

**XXS-3XL (31")**  
**[P] XXS-2XL (28½")**  
**[T] XXS-3XL (34")**

**Fabric**  
65 Poly/35 Cotton  
Poplin w/Soil Release  
White: 55 Cotton/  
45 Poly Poplin

**Product Details**

- Modern Classic fit
- Elastic back waistband
- Adjustable front drawstring
- Side angled pockets
- Back patch pocket
- Side vents
- Flare leg, 20½" opening

**Available Colors**



\*[T] XS-2XL

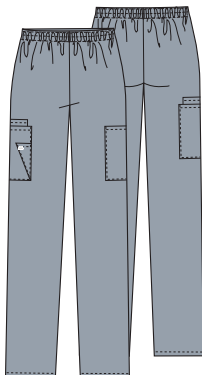

**4200/P/T**  
**Natural Rise Pull-on Cargo Pant**

**XS-5XL (30")**  
**[P] XS-3XL (27½")**  
**[T] XS-2XL (33")**

**Fabric**  
65 Poly/35 Cotton  
Poplin w/Soil Release  
White: 55 Cotton/  
45 Poly Poplin

**Product Details**

- Traditional Classic fit
- Elastic waistband
- Two cargo pockets
- Cellphone pocket
- Scissors pocket
- Tapered leg, 15" opening

**Available Colors**



\*No Tall, † [P] and [T] are Fashion



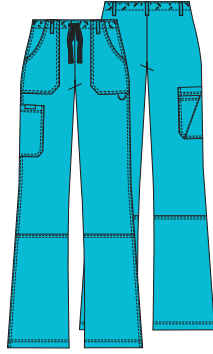

### 4020/P/T Drawstring Cargo Pant

**XXS-2XL (31")**  
**[P] XXS-XL (28½")**  
**[T] XS-XL (34")**

**Fabric**  
65 Poly/35 Cotton  
Poplin w/Soil Release  
White: 55 Cotton/  
45 Poly Poplin

#### Product Details

- Modern Classic fit
- Lower rise
- Elastic waistband with webbed drawstring
- Five belt loops
- Front pockets with left D-ring
- Right cargo pocket with scissors pocket
- Double-needle topstitching
- Straight leg, 19½" opening

#### Available Colors



†Reg. XXS-3XL

\* No Tall

## MEN'S STYLES

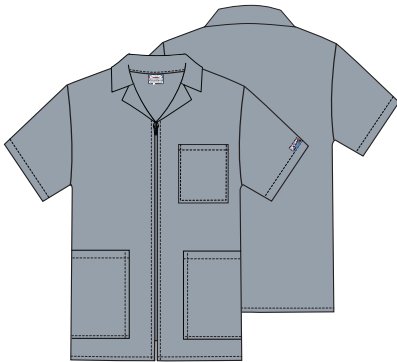

### 4300 Men's Zip Front Jacket

**S-5XL (30½")**

**Fabric**  
65 Poly/35 Cotton  
Poplin w/Soil Release  
White: 55 Cotton/  
45 Poly Poplin

#### Product Details

- Men's fit
- Chest pocket
- Two patch pockets
- Notched lapel collar

#### Available Colors



### 4789 Men's V-Neck Top

**S-5XL (29")**

**Fabric**  
65 Poly/35 Cotton  
Poplin w/Soil Release

#### Product Details

- Men's fit
- Chest pocket with bartacked pen slot
- Double-needle topstitching
- Back yoke
- Side vents

#### Available Colors



### 4000/S/T Men's Fly Front Cargo Pant

**S-5XL (31")**  
**[S] S-3XL (28½")**  
**[T] S-2XL (36")**

**Fabric**  
65 Poly/35 Cotton  
Poplin w/Soil Release  
White: 55 Cotton/  
45 Poly Poplin

#### Product Details

- Men's fit
- Elastic waistband with webbed drawstring
- Zip fly front closure
- Seven pockets: double cargo pockets, slash pockets, back pocket
- Tapered leg, 18" opening

#### Available Colors



†No Short \*No Tall

UNISEX STYLES



**4876**  
**Unisex V-Neck Top**

**XXS-5XL (29")**

**Fabric**  
65 Poly/35 Cotton  
Poplin w/Soil Release  
White: 55 Cotton/  
45 Poly Poplin

**Product Details**

- Unisex fit
- Chest pocket
- Two patch pockets
- Side vents

Available Colors

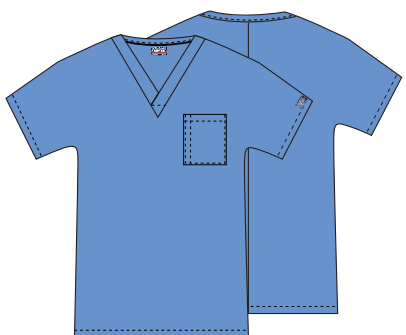

**4777**  
**Unisex V-Neck Tunic**

**XXS-5XL (27½")**

**Fabric**  
65 Poly/35 Cotton  
Poplin w/Soil Release  
White: 55 Cotton/  
45 Poly Poplin

**Product Details**

- Unisex fit
- Chest pocket with pen slot
- Dolman sleeves

Available Colors

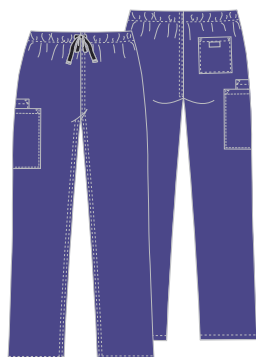

**4100/S/T**  
**Unisex Drawstring Cargo Pant**

**XXS-5XL (31")**  
**[S] XS-3XL (28½")**  
**[T] S-2XL (34")**

**Fabric**  
65 Poly/35 Cotton  
Poplin w/Soil Release  
White: 55 Cotton/  
45 Poly Poplin

**Product Details**

- Unisex fit
- Webbed drawstring
- Cargo pocket with inside cellphone pocket
- Back pocket
- Straight leg, 18½" opening

Available Colors



\* [S] and [T] are Fashion

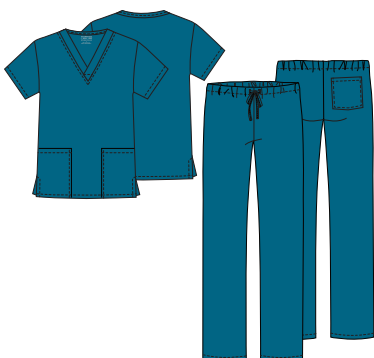

**WW530C**  
**Unisex Top and Pant Set**

**XXS-5XL**  
(Center back length: 28½"  
Inseam: 31")

**Fabric**  
65 Poly/35 Cotton  
Poplin w/Soil Release  
White: 55 Cotton/  
45 Poly Poplin

**Product Details**

- Unisex fit
- Three pockets: patch pockets, back pocket
- Drawstring waist
- Tapered leg, 18" opening

Available Colors





**COLOR and STYLE MATRIX**

Colors and styles listed in order of popularity.

Styles and colors featured are reorderable, and are Poly/Cotton Poplin w/Soil Release (White: Cotton/Poly Poplin) unless otherwise noted.

Center back lengths and inseams are listed in parentheses.

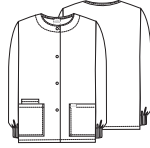
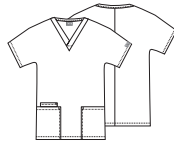

<b>4700</b> V-Neck Top	<b>4350</b> Snap Front Warm-up Jacket	<b>4881</b> Long Sleeve Underscrub Knit Tee	<b>4770</b> Snap Front V-Neck Top	<b>WW645</b> V-Neck Top	<b>WW650</b> Mock Wrap Top
XXS-5XL (26½")	XXS-5XL (27½")	XS-2XL (26")	XXS-5XL (26½")	XXS-5XL (27")	XXS-5XL (26")

**WOMEN'S TOPS**

Black (BLKW)			[Rayon/Spandex Knit]			
Navy (NAVW)			[Rayon/Spandex Knit]			
Pewter (PWTW)			[Rayon/Spandex Knit]			
Royal (ROYW)			[Rayon/Spandex Knit]			
Wine (WINW)			[Rayon/Spandex Knit]			
White (WHTW)			[Rayon/Spandex Knit]			
Ciel (CIEW)			style not available in this color			
Caribbean Blue (CARW)			[Rayon/Spandex Knit]			
Teal Blue (TLBW)			style not available in this color			
Red (REDW)			[Rayon/Spandex Knit]			
Hunter Green (HUNW)			style not available in this color			
Galaxy Blue (GABW)			style not available in this color			
Grey (GRYW)			style not available in this color		style not available in this color	style not available in this color
Khaki (KAKW)			style not available in this color		style not available in this color	style not available in this color
Shocking Pink (SHPW)			[Rayon/Spandex Knit]		style not available in this color	style not available in this color
Grape (GRPW)			style not available in this color		style not available in this color	style not available in this color
Eggplant (EGGW)			style not available in this color		style not available in this color	style not available in this color
Turquoise (TRQW)			[Rayon/Spandex Knit]		style not available in this color	style not available in this color
Olive (OLVW)			style not available in this color		style not available in this color	style not available in this color
Orchid (ORCW)		style not available in this color	style not available in this color	style not available in this color	style not available in this color	style not available in this color
Chocolate (CHCW)		style not available in this color	style not available in this color		style not available in this color	style not available in this color
Surgical Green (SGRW)		style not available in this color	style not available in this color	style not available in this color	style not available in this color	style not available in this color



**4801**  
Mock Wrap  
Tunic

XXS-5XL  
(28½")



**4824**  
Round Neck  
Top

XS-3XL  
(26")



**4746**  
V-Neck  
Top

XXS-5XL  
(26")

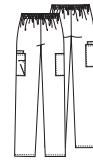

**4200/P/T**  
Natural Rise  
Pull-on  
Cargo Pant

XS-5XL (30")  
[P] XS-3XL (27½")  
[T] XS-2XL (33")



**4101/P/T**  
Natural Rise  
Drawstring  
Pant

XXS-3XL (31")  
[P] XXS-2XL (28½")  
[T] XXS-3XL (34")



**WW210/P/T**  
Mid Rise  
Pull-on  
Cargo Pant

XXS-5XL (31")  
[P] XXS-2XL (28½")  
[T] XS-2XL (34")

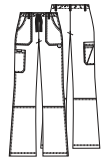

**4020/P/T**  
Drawstring  
Cargo Pant

XXS-2XL (31")  
[P] XXS-XL (28½")  
[T] XS-XL (34")

WOMEN'S TOPS

WOMEN'S PANTS

						Reg. XXS-3XL
						Reg. XXS-3XL
						Reg. XXS-3XL
						Reg. XXS-3XL
						Reg. XXS-3XL
						Reg. XXS-3XL
						Reg. XXS-3XL
		style not available in this color				
		style not available in this color				No Tall
	style not available in this color	style not available in this color				
	style not available in this color	style not available in this color				
	style not available in this color	style not available in this color				
	style not available in this color	style not available in this color	No Tall		style not available in this color	Reg. XXS-3XL
style not available in this color	style not available in this color	style not available in this color			style not available in this color	Reg. XXS-3XL
	style not available in this color	style not available in this color			style not available in this color	
style not available in this color		style not available in this color			style not available in this color	
style not available in this color	style not available in this color	style not available in this color			style not available in this color	
	style not available in this color	style not available in this color			style not available in this color	
style not available in this color	style not available in this color	style not available in this color	No Tall	Tall XS-2XL	style not available in this color	
style not available in this color	style not available in this color	style not available in this color		Tall XS-2XL	style not available in this color	style not available in this color
	style not available in this color	style not available in this color			style not available in this color	
style not available in this color	style not available in this color	style not available in this color		Tall XS-2XL	style not available in this color	style not available in this color



**COLOR and STYLE MATRIX**

Colors and styles listed in order of popularity.

Styles and colors featured are reorderable and are Poly/Cotton Poplin w/Soil Release (White: Cotton/Poly Poplin) unless otherwise noted.

Center back lengths and inseams are listed in parentheses.

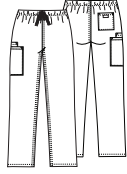

**4100/S/T**  
Drawstring Cargo Pant

XXS-5XL (31")  
[S] XS-3XL (28½")  
[T] S-2XL (34")

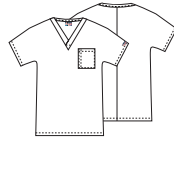

**4777**  
V-Neck Tunic

XXS-5XL (27½")

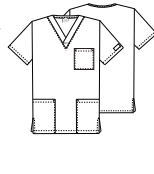

**4876**  
V-Neck Top

XXS-5XL (29")

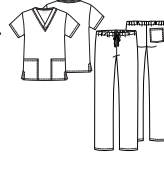

**WW530C**  
Top and Pant Set

XXS-5XL (CBL: 28½"  
Inseam: 31")

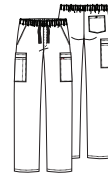

**4000/S/T**  
Fly Front Cargo Pant

S-5XL (31")  
[S] S-3XL (28½")  
[T] S-2XL (36")

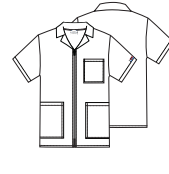

**4300**  
Zip Front Jacket

S-5XL (30½")



**4789**  
V-Neck Top

S-5XL (29")

	UNISEX STYLES				MEN'S STYLES		
Black (BLKW)					FT		
Navy (NAVW)					FT		
Pewter (PWTW)					FT		
Royal (ROYW)					FT		
Ciel (CIEW)					FT		
Wine (WINW)					FT		style not available in this color
Hunter Green (HUNW)					FT		style not available in this color
Caribbean Blue (CARW)					FT	style not available in this color	style not available in this color
White (WHTW)					No Tall		style not available in this color
Galaxy Blue (GABW)					No Short	style not available in this color	style not available in this color
Grey (GRYW)				style not available in this color	FT No Short		style not available in this color
Olive (OLVW)				style not available in this color	No Short	style not available in this color	style not available in this color
Teal Blue (TLBW)				style not available in this color	No Short	style not available in this color	style not available in this color
Red (REDW)					No Short	style not available in this color	style not available in this color
Khaki (KAKW)				style not available in this color	No Tall		style not available in this color
Surgical Green (SGRW)	[S] and [T] are Fashion		style not available in this color	style not available in this color	FT No Short	style not available in this color	style not available in this color
Grape (GRPW)				style not available in this color	No Short	style not available in this color	style not available in this color
Chocolate (CHCW)	[S] and [T] are Fashion		FT	style not available in this color	FT No Short	style not available in this color	style not available in this color
Eggplant (EGGW)			style not available in this color	style not available in this color	No Short	style not available in this color	style not available in this color
Turquoise (TRQW)			style not available in this color	style not available in this color	style not available in this color	style not available in this color	style not available in this color
Shocking Pink (SHPW)			style not available in this color	style not available in this color	style not available in this color	style not available in this color	style not available in this color



## Future Forward

This socially responsible collection is crafted with supremely soft and sustainable Sorona® fiber and integrated Certainty® antimicrobial fabric technology to minimize the bacteria that cause odors and fabric degradation.



FOUR-WAY STRETCH



CERTAINTY® TECHNOLOGIES



BREATHABLE



For extra protection, Certainty® antimicrobial fabric technology has been added to all Euphoria garments. Wash all items thoroughly after each use. Items featuring antimicrobial technology do not protect users or others against bacteria, viruses, or disease organisms. Always follow all best practices for infection prevention. Visit [CertaintyTechnologies.com](https://www.CertaintyTechnologies.com) for details.

Model is wearing **CK786A**  
V-Neck Top in Lavender  
Stone (LVSO).





CK791A **NEW STYLE**

**Zip V-Neck Top**

XXS-5XL (26")

**Fabric**

60 Poly/18 Rayon/  
19 Elasterell-P with  
Sorona®/3 Spandex  
Twill

**Product Details**

- Contemporary fit
- Covered placket with zipper
- Three pockets: two welt pockets, zip pocket on right
- Knit inset at shoulders
- Dolman sleeves
- Piping at neckline and shoulders
- Curved hemline
- Back princess seams
- Side vents

**Available Colors**



CK786A **NEW COLOR**

**V-Neck Top**

XXS-5XL (26")

**Fabric**

60 Poly/18 Rayon/  
19 Elasterell-P  
with Sorona®/  
3 Spandex Twill

**Product Details**

- Contemporary fit
- Self piping at neckline
- Bungee ID badge loop at front yoke
- Three pockets: two welt pockets, zip security pocket
- Front and back princess seams
- Notched back neckline
- Curved back yoke seam
- Rounded hem
- Side vents

**Available Colors**



**New Color**

LVSO\*  
\*XS-3XL



CK387A

**Snap Front Jacket**

XXS-5XL (27")

**Fabric**

60 Poly/18 Rayon/  
19 Elasterell-P  
with Sorona®/  
3 Spandex Twill

**Product Details**

- Contemporary fit
- Notched collar
- Four pockets: zip security pocket, two in-seam pockets, utility pocket
- Front and back yoke seams
- Front princess seams
- Rib-knit cuffs with thumbholes

**Available Colors**



CK788A

**Tuckable V-Neck Top**

XXS-5XL (26")

**Fabric**

60 Poly/18 Rayon/  
19 Elasterell-P  
with Sorona®/  
3 Spandex Twill

**Product Details**

- Contemporary fit
- Bungee ID badge loop at neckline
- Two pockets: chest pocket with self piping, zip security pocket on sleeve
- Curved back yoke seam with self piping
- Rounded hem
- Side vents

**Available Colors**



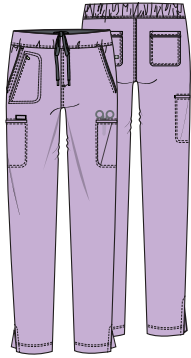

CK140A/P/T **NEW COLOR**  
Mid Rise Drawstring Pant

**XXS-5XL (30")**  
[P] **XXS-2XL (27½")**  
[T] **XS-2XL (33")**

**Fabric**  
60 Poly/18 Rayon/  
19 Elasterell-P  
with Sorona®/  
3 Spandex Twill

**Product Details**

- Contemporary fit
- Inside drawstring with interior elastic waistband
- Eight pockets: two side angled pockets, zip security pocket on right, two welt cargo pockets, hidden scissors pocket, two back pockets
- Self piping on side angled pockets and back pockets
- Side vents, tapered leg, 14" opening

**Available Colors**



**New Color**



\* XS-3XL, [P] XS-2XL, No Tall

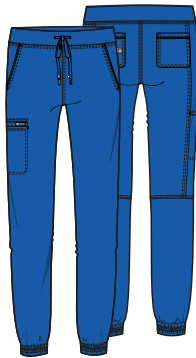

CK260A/P/T  
Mid Rise Jogger

**XXS-5XL (28½")**  
[P] **XXS-2XL (25½")**  
[T] **XS-2XL (31½")**

**Fabric**  
60 Poly/18 Rayon/  
19 Elasterell-P  
with Sorona®/  
3 Spandex Twill

**Product Details**

- Contemporary fit
- Elastic-reinforced knit waistband with drawstring
- Six pockets: two side angled pockets, welt cargo pocket, zip security pocket, two back pockets
- Piping on side angled pockets and back pockets
- Back leg seams and elasticized cuffs
- Tapered leg, 10" opening

**Available Colors**



MEN'S STYLES



CK888A **NEW STYLE**  
Men's V-Neck Top

**XS-5XL (29")**

**Fabric**  
60 Poly/18 Rayon/19  
Elasterell-P with  
Sorona®/3 Spandex Twill

**Product Details**

- Men's Modern fit
- Bungee ID badge loop on neckband
- Three pockets: chest pocket, two welt pockets
- Front and back yoke seams
- Side vents

**Available Colors**



CK887A  
Men's Tuckable V-Neck Top

**XS-5XL (28")**

**Fabric**  
60 Poly/18 Rayon/  
19 Elasterell-P  
with Sorona®/  
3 Spandex Twill

**Product Details**

- Men's Modern fit
- Two pockets: welt chest pocket, zip security pocket
- Front and back yoke seams
- Bungee ID badge loop on right front yoke seam

**Available Colors**





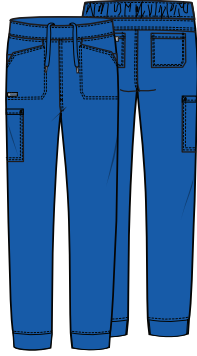

CK206A/S/T **NEW STYLE**

**Men's Mid Rise Jogger**

XS-5XL (30½")  
[S] XS-3XL (28")  
[T] S-2XL (33½")

**Fabric**  
60 Poly/18 Rayon/19  
Elasterell-P with  
Sorona®/3 Spandex Twill

**Product Details**

- Men's Modern fit
- Reinforced elastic waistband with interior drawstring
- Six pockets: two front pockets, cargo pocket, zip pocket, two back pockets
- Knit inset at front pockets
- Back yoke and knit cuffs
- Tapered leg, 10½" opening

**Available Colors**

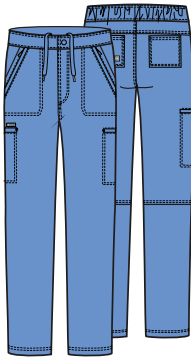

CK205A/S/T

**Men's Fly Front Cargo Pant**

XS-5XL (31½")  
[S] XS-3XL (29")  
[T] S-2XL (34½")

**Fabric**  
60 Poly/18 Rayon/  
19 Elasterell-P  
with Sorona®/  
3 Spandex Twill

**Product Details**

- Men's Modern fit
- Interior elastic waistband with inside drawstring
- Zip fly with button closure
- Eight pockets: two front pockets, two zip security pockets, two welt cargo pockets, two back pockets
- Back yoke seam
- Back knee seams
- Tapered leg, 16½" opening

**Available Colors**



CK395A

**Men's Zip Front Jacket**

XS-5XL (27½")

**Fabric**  
60 Poly/18 Rayon/19 Elasterell-P with Sorona®/3 Spandex Twill

**Product Details**

- Men's Modern fit
- Stand-up funnel collar
- Bungee ID badge loop at collar
- Four pockets: chest pocket, zip security pocket, two welt pockets
- Curved back yoke seam with locker loop
- Back seams
- Rib-knit cuffs and waistband

**Available Colors**



**COLOR and  
STYLE MATRIX**

Colors and styles listed in order of popularity.

Styles and colors featured are reorderable, and are 60 Poly/18 Rayon/19 Elasterell-P with Sorona®/3 Spandex Twill unless otherwise noted.

Center back lengths and inseams are listed in parentheses.



**NEW**

CK791A  
V-Neck  
Top

XXS-5XL  
(26")



CK788A  
Tuckable  
V-Neck Top

XXS-5XL  
(26")



CK786A  
V-Neck  
Top

XXS-5XL  
(26")



CK387A  
Snap Front  
Jacket

XXS-5XL  
(27")

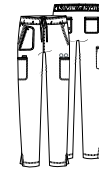

CK140A/P/T  
Mid Rise  
Drawstring Pant

XXS-5XL (30")  
[P] XXS-2XL (27½")  
[T] XS-2XL (33")



CK260A/P/T  
Mid Rise  
Jogger

XXS-5XL (28½")  
[P] XXS-2XL (25½")  
[T] XS-2XL (31½")

WOMEN'S STYLES

Color	CK791A	CK788A	CK786A	CK387A	CK140A/P/T	CK260A/P/T
Black (BLK)						
Navy (NAV)						
Pewter (PWT)						
Royal (ROY)						
Wine (WIN)	style not available in this color					
Ciel (CIE)	style not available in this color					
Caribbean Blue (CAR)	style not available in this color					
Lavender Stone (LVSO) <b>NEW</b>	style not available in this color	style not available in this color	* XS-3XL	style not available in this color	[P] XS-2XL, No Tall	style not available in this color

**COLOR and  
STYLE MATRIX**

Colors and styles listed in order of popularity.

Styles and colors featured are reorderable, and are 60 Poly/18 Rayon/19 Elasterell-P with Sorona®/3 Spandex Twill unless otherwise noted.

Center back lengths and inseams are listed in parentheses.

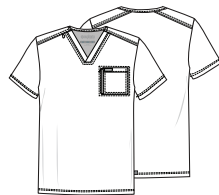

CK887A  
Men's Tuckable  
V-Neck Top

XS-5XL  
(28")

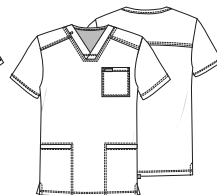

**NEW**

CK888A  
Men's  
V-Neck Top

XS-5XL  
(29")



CK395A  
Men's Zip  
Front Jacket

XS-5XL  
(27½")

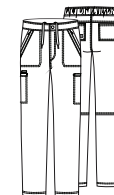

CK205A/S/T  
Men's Fly Front  
Cargo Pant

XS-5XL (31½")  
[S] XS-3XL (29")  
[T] S-2XL (34½")

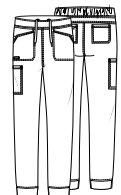

**NEW**

CK206A/S/T  
Men's Mid Rise  
Jogger

XS-5XL (30½")  
[S] XS-3XL (28")  
[T] S-2XL (33½")

MEN'S STYLES

Color	CK887A	CK888A	CK395A	CK205A/S/T	CK206A/S/T
Black (BLK)					
Navy (NAV)					
Pewter (PWT)					
Royal (ROY)					
Wine (WIN)		style not available in this color			style not available in this color
Ciel (CIE)		style not available in this color			style not available in this color
Caribbean Blue (CAR)		style not available in this color			style not available in this color

FORM  
by CHEROKEE<sup>®</sup>  
UNIFORMS

## Simply Formidable

Exceedingly versatile,  
incredibly durable, and  
as sophisticated as  
scrubs can get.



360° STRETCH



MOISTURE  
WICKING



EASY CARE



Models are wearing: Left, **CK840** V-Neck Top and **CK095** Mid Rise Drawstring Pant in Ruby Punch (RYPJ). Right, **CK885** Men's V-Neck Top and **CK185** Men's Pull-on Cargo Pant in Black (BLK).



WOMEN'S TOPS



**CK712**  
**V-Neck Top**

XS-3XL (25")

**Fabric**  
86 Nylon/  
14 Spandex Knit

**Product Details**

- Contemporary fit
- Stylized neckline with power mesh overlay
- Power mesh piping along front V-neck
- Two in-seam pockets
- Front and back princess seams
- Shirttail hem and side vents
- Antique copper hardware

**Available Colors**



**CK840** **NEW COLOR**  
**V-Neck Top**

XXS-3XL (26")

**Fabric**  
86 Nylon/  
14 Spandex Knit

**Product Details**

- Contemporary fit
- Two welt pockets
- Power mesh trim on neck band and sleeve hems
- Back princess seams
- Shirttail hem
- Antique copper hardware

**Available Colors**



**New Color**



\*XS-3XL



**CK723**  
**V-Neck Top**

XXS-3XL (26")

**Fabric**  
86 Nylon/  
14 Spandex Knit

**Product Details**

- Contemporary fit
- Stylized neckline
- Three pockets: two front patch pockets, back in-seam pocket
- Front yoke seams
- Power mesh insets at neckline and sleeve hems
- Front and back princess seams
- Shirttail hem
- Side vents
- Antique copper hardware

**Available Colors**



**CK819**  
**Tuckable V-Neck Top**

XXS-3XL (25")

**Fabric**  
86 Nylon/  
14 Spandex Knit

**Product Details**

- Contemporary fit
- Power mesh trim on neckband
- Welt chest pocket
- Back princess seams
- Shirttail hem
- Can be worn out or tucked in
- Antique copper hardware

**Available Colors**





**CK842**  
**Asymmetrical Zip Front Tunic**

**XXS-3XL (28½")**

**Fabric**  
86 Nylon/  
14 Spandex Knit

**Product Details**

- Contemporary fit
- Two angled welt pockets
- Power mesh inset on shoulders and sleeves
- Shirttail hem
- Front and back princess seams
- Side vents
- Antique copper hardware

**Available Colors**



*Open zipper detail*



*Closed zipper detail*



**CK390**  
**Zip Front Jacket**

**XXS-3XL (26")**

**Fabric**  
86 Nylon/  
14 Spandex Knit

**Product Details**

- Contemporary fit
- Two front zip pockets
- Power mesh insets on sleeves
- Power mesh racerback panel
- Shirttail hem
- Antique copper hardware

**Available Colors**

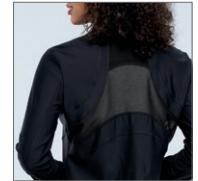

*Mesh racerback panel*



*Pocket detail*

**WOMEN'S STYLES**

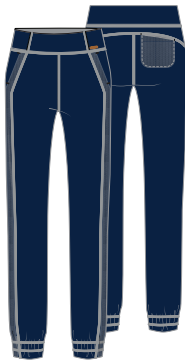

**CK212/P**  
**Mid Rise Jogger**

**XS-3XL (29")**  
**[P] XS-2XL (26½")**

**Fabric**  
86 Nylon/  
14 Spandex Knit

**Product Details**

- Contemporary fit
- Knit covered elastic waistband
- Three pockets: two front angled pockets, in-seam back pocket
- Side panels with power mesh overlay
- Curved back yoke
- Tapered leg, 9½" leg opening
- Antique copper hardware

**Available Colors**

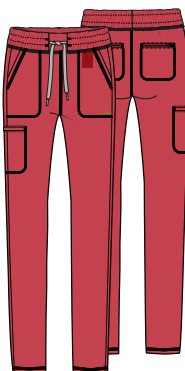

**CK095/P/T** **NEW COLOR**  
**Mid Rise Drawstring Pant**

**XXS-3XL (29")**  
**[P] XXS-2XL (26½")**  
**[T] XS-2XL (32")**

**Fabric**  
86 Nylon/  
14 Spandex Knit

**Product Details**

- Contemporary fit
- Five pockets: angled front pockets, zip cargo pocket, back zip pockets
- Encased elastic waistband
- Tapered leg, 9½" opening
- Antique copper hardware

**Available Colors**



**New Color**



\* XS-3XL, [P] XS-2XL

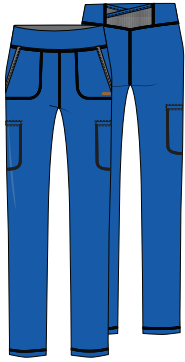

**CK007/P/T**  
**Mid Rise Pull-on Pant**

**XXS-3XL (30")**  
[P] **XXS-2XL (27½")**  
[T] **XS-2XL (33")**

**Fabric**  
86 Nylon/14  
Spandex Knit

**Product Details**

- Contemporary fit
- Knit covered elastic waistband with mesh inset at center back
- Five pockets: two angled front pockets, two welt cargo pockets, mesh pocket on back of waistband
- Power mesh band on front pockets
- Slim straight leg, 13½" opening
- Antique copper hardware

**Available Colors**



**MEN'S STYLES**



**CK885**  
**Men's V-Neck Top**

**XS-3XL (28")**

**Fabric**  
86 Nylon/14  
Spandex Knit

**Product Details**

- Men's Modern fit
- One chest pocket
- Front and back yokes
- Angled back side seams
- Underarm power mesh panels
- Hidden power mesh inset at back yoke
- Antique copper hardware

**Available Colors**



**CK399**  
**Men's Zip Front Jacket**

**XS-3XL (27½")**

**Fabric**  
86 Nylon/14  
Spandex Knit

**Product Details**

- Men's Modern fit
- Stand-up collar
- Four pockets: zipper chest pocket, two welt pockets, hidden mesh cellphone pocket inside right pocket
- Sleeve seams and stylized front seams
- Curved back yoke and back seams
- Cuffs and banded bottom
- Antique copper hardware

**Available Colors**



**CK185/S/T**  
**Men's Pull-on Cargo Pant**

**XS-3XL (31")**  
[S] **XS-3XL (28½")**  
[T] **S-2XL (34")**

**Fabric**  
86 Nylon/14  
Spandex Knit

**Product Details**

- Men's Modern fit
- Encased elastic waistband
- Mock fly
- Five pockets: two angled front pockets, zip cargo pocket, two back in-seam pockets
- Curved back yoke
- Reflective piping at zipper vents
- Tapered leg, 14½" opening

**Available Colors**



\* No Tall

## COLOR and STYLE MATRIX

Colors and styles listed in order of popularity.

Styles and colors featured are reorderable and Nylon/Spandex Knit.

Center back lengths are listed in parentheses.



**CK840**  
V-Neck Top

XXS-3XL  
(26")



**CK819**  
Tuckable V-Neck Top

XXS-3XL  
(25")



**CK390**  
Zip Front Jacket

XXS-3XL  
(26")



**CK723**  
V-Neck Top

XXS-3XL  
(26")



**CK842**  
Asymmetrical Zip Front Tunic

XXS-3XL  
(28½")



**CK712**  
V-Neck Top

XS-3XL  
(25")

	WOMEN'S TOPS					
Black (BLK)						
Navy (NAV)						
Pewter (PWT)						style not available in this color
Royal (ROY)			style not available in this color		style not available in this color	style not available in this color
Wine (WIN)			style not available in this color	style not available in this color	style not available in this color	style not available in this color
Caribbean Blue (CAR)			style not available in this color	style not available in this color	style not available in this color	style not available in this color
Olive Branch (OLBA)		style not available in this color	style not available in this color	style not available in this color	style not available in this color	style not available in this color
Teal Blue (TLB)		style not available in this color	style not available in this color	style not available in this color	style not available in this color	style not available in this color
Ciel Blue (CIE)		style not available in this color	style not available in this color	style not available in this color	style not available in this color	style not available in this color
Galaxy Blue (GAB)		style not available in this color	style not available in this color	style not available in this color	style not available in this color	style not available in this color
Fern (FERS)		XS-3XL	style not available in this color	style not available in this color	style not available in this color	style not available in this color
Ruby Punch (RYPY) <b>NEW</b>		XS-3XL	style not available in this color	style not available in this color	style not available in this color	style not available in this color

## COLOR and STYLE MATRIX

Colors and styles listed in order of popularity.

Styles and colors featured are reorderable and Nylon/Spandex Knit.

Center back lengths and inseams are listed in parentheses.



**CK095/P/T**  
Mid Rise Drawstring Pant

XXS-3XL (29")  
[P] XXS-2XL (26½")  
[T] XS-2XL (32")



**CK007/P/T**  
Mid Rise Pull-on Pant

XXS-3XL (30")  
[P] XXS-2XL (27½")  
[T] XS-2XL (33")



**CK212/P**  
Mid Rise Pull-on Jogger

XS-3XL (29")  
[P] XS-2XL (26½")



**CK185/S/T**  
Men's Pull-on Cargo Pant

XS-3XL (31")  
[S] XS-3XL (28½")  
[T] S-2XL (34")



**CK885**  
V-Neck Top

XS-3XL (28")



**CK399**  
Men's Zip Front Jacket

XS-3XL (27½")

	WOMEN'S PANTS			MEN'S STYLES		
Black (BLK)						
Navy (NAV)						
Pewter (PWT)			style not available in this color			
Royal (ROY)			style not available in this color			style not available in this color
Caribbean Blue (CAR)		style not available in this color	style not available in this color			style not available in this color
Wine (WIN)		style not available in this color	style not available in this color			style not available in this color
Teal Blue (TLB)		style not available in this color	style not available in this color			style not available in this color
Ciel (CIE)		style not available in this color	style not available in this color			style not available in this color
Olive Branch (OLBA)		style not available in this color	style not available in this color			style not available in this color
Galaxy Blue (GAB)		No Tall	style not available in this color		No Tall	style not available in this color
Fern (FERS)		XS-3XL [P] XS-2XL, No Tall	style not available in this color		style not available in this color	style not available in this color
Ruby Punch (RYPY) <b>NEW</b>		XS-3XL [P] XS-2XL, No Tall	style not available in this color		style not available in this color	style not available in this color

## Moving Forward

Infinity innovates with brand-new styles, including a scrubs cardigan, and great, new options for women and men.



FOUR-WAY STRETCH



CERTAINTY® TECHNOLOGIES



MOISTURE WICKING

For extra protection, Certainty® antimicrobial fabric technology has been added to all Infinity solid-color garments. Infinity prints do not have Certainty technology at this time. Wash all items thoroughly after each use. Items featuring antimicrobial technology do not protect users or others against bacteria, viruses, or disease organisms. Always follow all best practices for infection prevention. Visit [CertaintyTechnologies.com](http://CertaintyTechnologies.com) for details.

2624A **NEW COLOR**

### Round Neck Top

XXS-5XL (26")

#### Fabric

95 Poly/  
5 Spandex Poplin

#### Product Details

- Contemporary fit
- Three pockets: two patch pockets, interior pocket
- Rib-knit inset at front neckband and back panel
- Shoulder yokes
- Bungee ID badge loop
- Side vents

#### Available Colors



#### New Color

ORFO\*

\*XS-3XL







**CK668A** NEW STYLE

**V-Neck Top**  
XS-3XL (26")

**Fabric**  
95 Poly/  
5 Spandex Poplin

**Product Details**

- Contemporary fit
- Shaped neckline with contrast crossover rib-knit inset
- Four pockets: two patch pockets, inside pocket on the right, zip kangaroo pocket
- Front and back princess seams
- Rib-knit center back panel
- Side vents

Available Color



**CK687A**  
**V-Neck Top**

XXS-3XL (26")

**Fabric**  
95 Poly/  
5 Spandex Poplin

**Product Details**

- Contemporary fit
- Chest pocket
- Rib-knit inset at neckline
- Front and back shoulder yokes
- Front and back princess seams
- Rib-knit back panel
- Shirttail hem
- Side vents

Available Colors



**2625A**  
**Mock Wrap Top**

XXS-5XL (26")

**Fabric**  
95 Poly/  
5 Spandex Poplin

**Product Details**

- Contemporary fit
- Four pockets: two set-in pockets, interior pocket, utility pocket
- Logo O-ring
- Front and back princess seams
- Rib-knit back panel
- Side vents

Available Colors



**CK872A**  
**Polo Shirt**

XXS-5XL (26")

**Fabric**  
95 Poly/  
5 Spandex Poplin

**Product Details**

- Contemporary fit
- Open placket
- Three pockets: two pockets, welt utility pocket
- Front yoke seams
- Bungee badge ID loop on right shoulder yoke
- Elbow-length sleeves with vents
- Front and back princess seams
- Rib-knit center back panel
- Shirttail hem

Available Colors







**CK810A**  
**Zip Front V-Neck Top**

XXS-3XL (26")

**Fabric**  
95 Poly/  
5 Spandex Poplin

**Product Details**

- Contemporary fit
- Four pockets: welt pockets, in-seam pockets
- Rib-knit inset at neckline
- Rib-knit back panel and cuffs
- Bungee ID badge loop
- Shirttail hem
- Side vents

Available Colors

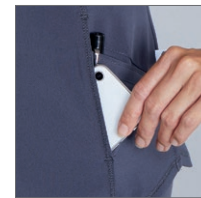

*In-seam pocket*



**CK865A**  
**V-Neck Top**

XXS-5XL (26")

**Fabric**  
95 Poly/  
5 Spandex Poplin

**Product Details**

- Contemporary fit
- Two welt pockets, left pocket with pen slot
- Front and back princess seams
- Rib-knit inset at neckline
- Logo O-ring
- Shirttail hem
- Side vents

Available Colors



**CK623A**  
**V-Neck Top**

XXS-5XL (26")

**Fabric**  
95 Poly/  
5 Spandex Poplin

**Product Details**

- Contemporary fit
- Three pockets: two patch pockets with pen slots, interior pocket on the right
- Rib-knit waist inset and back panel
- Bungee ID badge loop
- Shirttail hem
- Side vents

Available Colors



**CK781A**  
**Long Sleeve V-Neck Top**

XXS-5XL (26")

**Fabric**  
95 Poly/  
5 Spandex Poplin

**Product Details**

- Contemporary fit
- Three pockets: two patch pockets, cellphone pocket
- Rib-knit inset at neckline
- Front and back princess seams
- Shoulder yokes
- Bungee ID badge loop
- Rib-knit back panel and cuffs
- Side vents

Available Colors





**2626A**  
**Long Sleeve Underscrub Knit Tee**

**XS-2XL (27")**

**Fabric**  
95 Rayon/  
5 Spandex Knit

- Product Details**
- Contemporary fit
  - Crew neck
  - Long sleeves with thumbholes
  - Stylized back yoke
  - Flatlock seam detail

**Available Colors**

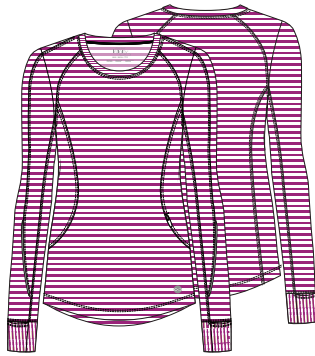

**CK765** **NEW COLOR**  
**Long Sleeve Underscrub Knit Tee**

**XS-2XL (25½")**

**Fabric**  
89 Poly/11 Spandex  
Stripe Jersey

- Product Details**
- Contemporary fit
  - Three pockets: two hidden sleeve cuff pockets, zippered in-seam pocket
  - Front and back princess seams
  - Reflective piping at forearms
  - Rounded high-low hem

**Available Color**



**New Color**



Hidden sleeve cuff pocket

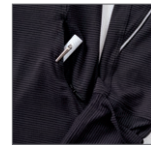

Zipper pocket



**CK327**  
**Open Front Cardigan**

**XS-2XL (27")**

**Fabric**  
89 Poly/11 Spandex  
Stripe Jersey

- Product Details**
- Contemporary fit
  - Fold-over shawl collar
  - Two front pockets with pen slots
  - Front yoke seams
  - Back princess seams
  - Long sleeves with thumbholes

**Available Colors**



**CK952A**  
**Zip Front Tunic**

**XXS-3XL (30")**

**Fabric**  
95 Poly/  
5 Spandex Poplin

- Product Details**
- Contemporary fit
  - Three pockets: welt pockets, interior zipper pocket
  - Rib-knit back panel and inset at neckline
  - Deep side vents
  - Logo zipper pull, charm, and ID badge loop

**Available Colors**





2391A  
**Zip Front Jacket**  
XXS-5XL (26")

**Fabric**  
95 Poly/  
5 Spandex Poplin  
Eggplant: 96 Poly/  
4 Spandex Poplin

**Product Details**

- Contemporary fit
- Two hidden zipper pockets
- Front and back shoulder yokes
- Front princess seams with flat piping
- Rib-knit collar, cuffs, waistband, and back panel
- Coverstitch detail

**Available Colors**

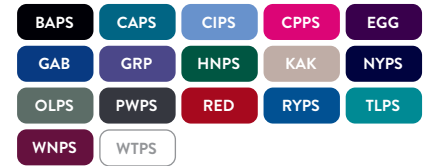

CK370A  
**Zip Front Jacket**  
XXS-5XL (27")

**Fabric**  
95 Poly/  
5 Spandex Poplin

**Product Details**

- Contemporary fit
- Three pockets: two in-seam pockets, interior pocket
- Shoulder yokes
- Bungee ID badge loop
- Logo O-ring
- Rib-knit collar and cuffs
- Coverstitch detail

**Available Colors**



1401A  
**40" Lab Coat**  
XXS-3XL (40")

**Fabric**  
95 Poly/  
5 Spandex Poplin

**Product Details**

- Contemporary fit
- Pointed shirt collar
- Hidden button closure
- Two front welt pockets
- Button-cuff roll-up sleeves with button tabs
- Back princess seams
- High-low shirttail hem

**Available Colors**



\*XS-3XL



Welt pocket



Sleeve with button tab



CK510A  
**39" Button Front Dress**  
XXS-3XL (39")

**Fabric**  
95 Poly/  
5 Spandex Poplin

**Product Details**

- Contemporary fit
- Two welt pockets
- Front and back princess seams
- Set-in waistband
- Rib-knit back panel
- Bungee ID badge loop
- Instrument loops
- Coverstitch detail

**Available Colors**



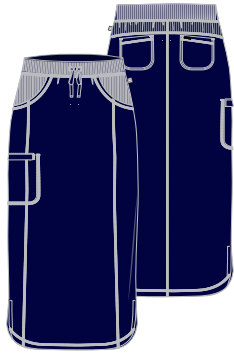

**CK505A**  
**30" Drawstring Skirt**

XXS-3XL (30")

**Fabric**  
95 Poly/  
5 Spandex Poplin

**Product Details**

- Contemporary fit
- Five pockets: set-in pockets, back patch pockets, welt cargo pocket
- Elastic-reinforced rib-knit waistband with drawstring
- Rib-knit front and back yokes
- Coverstitch detail

**Available Colors**

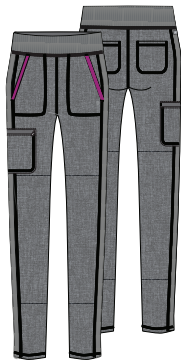

**CK168A/P** **NEW STYLE**  
**Mid Rise Pull-on Pant**

XS-3XL (29")  
[P] XS-2XL (26½")

**Fabric**  
95 Poly/  
5 Spandex Poplin

**Product Details**

- Contemporary fit
- Elastic-reinforced rib-knit waistband
- Five pockets: two front patch pockets with contrast stitching, zip cargo pocket, two back patch pockets
- Rib-knit side panels
- Skinny leg, 10" opening

**Available Color**

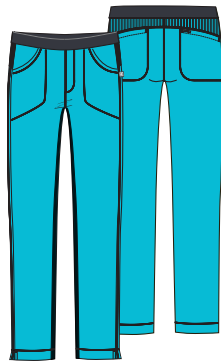

**1124A/P/T**  
**Slim Pull-on Pant**

XXS-5XL (31")  
[P] XXS-2XL (28½")  
[T] XS-2XL (34")

**Fabric**  
95 Poly/  
5 Spandex Poplin

**Product Details**

- Contemporary fit
- Lower rise
- Four pockets: two front patch pockets, two back patch pockets
- Elastic waistband
- Rib-knit back yoke and in-seam inset
- Coverstitch detail
- Side vents
- Slim straight leg, 17" opening

**Available Colors**

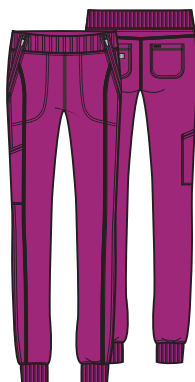

**CK110A/P/T** **NEW COLOR**  
**Mid Rise Jogger**

XXS-5XL (28½")  
[P] XXS-2XL (26")  
[T] XS-2XL (31½")

**Fabric**  
95 Poly/  
5 Spandex Poplin

**Product Details**

- Contemporary fit
- Elastic-reinforced, rib-knit waistband
- Five pockets: two front angled front zipper pockets, cargo pocket with reflective tape, two back patch pockets
- Front leg seams
- Rib-knit cuffs
- Tapered leg, 12½" opening

**Available Colors**



**New Color**



† No Tall \* XS-3XL, [P] XS-2XL, No Tall

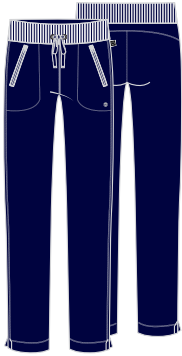

**CK100A/P/T**  
**Mid Rise Drawstring Pant**

**XXS-5XL (30½")**  
**[P] XXS-2XL (28")**  
**[T] XS-2XL (33½")**

**Fabric**  
95 Poly/  
5 Spandex Poplin

**Product Details**

- Contemporary fit
- Two front angled zip pockets
- Elastic-reinforced rib-knit waistband with drawstring
- Back yoke
- Side vents
- Tapered leg, 16" opening

**Available Colors**



**1123A/P/T**  
**Drawstring Pant**

**XXS-5XL (31")**  
**[P] XXS-2XL (28½")**  
**[T] XS-2XL (34")**

**Fabric**  
95 Poly/  
5 Spandex Poplin

**Product Details**

- Contemporary fit
- Lower rise
- Four pockets: two front angled pockets, zip cargo pocket, back pocket
- Elastic-reinforced rib-knit waistband with drawstring
- Adjustable toggle hems
- Rib-knit front and back yokes
- Straight leg, 18" opening (18½" for tall)

**Available Colors**



**CK065A/P/T**  
**Mid Rise Pull-on Pant**

**XXS-5XL (30½")**  
**[P] XXS-2XL (28")**  
**[T] XS-2XL (33½")**

**Fabric**  
95 Poly/  
5 Spandex Poplin

**Product Details**

- Contemporary fit
- Elastic-reinforced rib-knit waistband
- Six pockets: two front welt pockets, two cargo pockets, two back pockets
- Front leg seams
- Side vents
- Tapered leg, 14" opening

**Available Colors**



**MEN'S TOPS**



**CK825A**  
**Men's Polo Shirt**

**XS-5XL (29½")**

**Fabric**  
95 Poly/5  
Spandex Poplin  
  
Back side panels:  
96 Poly/  
4 Spandex Knit

**Product Details**

- Men's Modern fit
- Zip chest pocket
- Button placket
- Rib-knit back side panels
- Decorative heat transfer logo

**Available Colors**





**CK900A**  
**Men's V-Neck Top**

XS-5XL (29½")

**Fabric**  
95 Poly/  
5 Spandex Poplin Knit

**Product Details**

- Men's Modern fit
- Three pockets: chest pocket with grommet detail, two welt pockets
- Rib-knit back side panels
- Front and back yokes

**Available Colors**

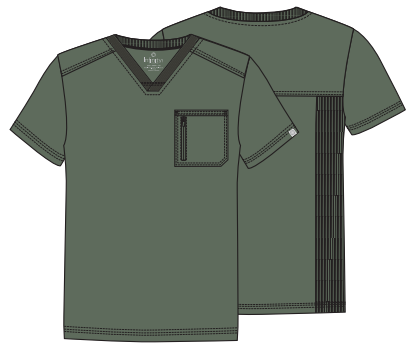

**CK910A**  
**Men's V-Neck Top**

XS-5XL (29½")

**Fabric**  
95 Poly/  
5 Spandex Poplin

**Product Details**

- Men's Modern fit
- Two pockets: chest pocket with additional zip pocket
- Rib-knit neckband and back side panels
- Triple-needle topstitching
- Front and back yokes

**Available Colors**



**CK332A**  
**Men's Zip Front Jacket**

XS-5XL (29½")

**Fabric**  
95 Poly/  
5 Spandex Poplin

**Product Details**

- Men's Modern fit
- Stand-up collar
- Three pockets: in-seam chest pocket, two front angled zip pockets
- Front and back yoke seams
- Rib-knit panels on the sides and inner sleeve panels

**Available Colors**



**CK305A**  
**Men's Zip Front Jacket**

XS-5XL (28")

**Fabric**  
95 Poly/  
5 Spandex Poplin

**Product Details**

- Men's Modern fit
- Five pockets: zip chest pocket with additional pocket, sleeve pocket, two patch pockets
- Logo zipper pull
- Rib-knit collar, cuffs, waistband and back side panels
- Instrument loops

**Available Colors**





## MEN'S PANTS

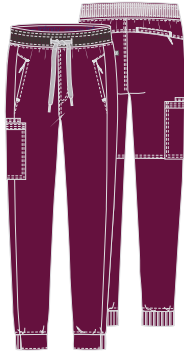

### CK004A/S/T

#### Men's Jogger

XS-5XL (31")  
[S] XS-3XL (28½")  
[T] S-2XL (34")

**Fabric**  
95 Poly/  
5 Spandex Poplin

#### Product Details

- Men's Modern fit
- Rib-knit covered waistband with drawstring
- Mock fly front closure
- Five pockets: two zip front pockets, cargo pocket with cellphone pocket, hidden zip back pocket
- Knit ribbing on back of cuffs at leg opening
- Tapered leg, 10½" opening

#### Available Colors



\* No Tall

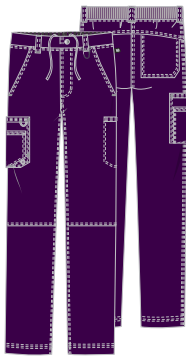

### CK200A/S/T

#### Men's Fly Front Cargo Pant

XS-5XL (32")  
[S] XS-3XL (29½")  
[T] S-2XL (35")

**Fabric**  
95 Poly/  
5 Spandex Poplin

#### Product Details

- Men's Modern fit
- Back rib-knit elastic waistband
- Zip fly with button closure and inside drawstring
- Six pockets: front slash pockets, welt cargo pocket on left, layered cargo pocket with bungee and grommet on right, back patch pocket
- Knee seams
- Five belt loops
- Tapered leg, 18" opening

#### Available Colors



## ACCESSORIES

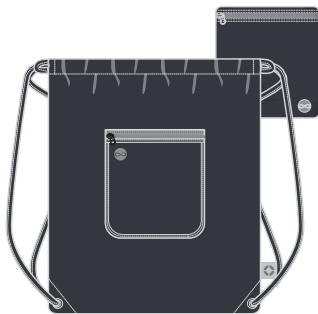

### CK599A

#### Packable Laundry Bag

OS

**Fabric**  
95 Poly/  
5 Spandex Poplin

#### Product Details

- Unisex
- Packable into its own outside zip-closure pocket
- Self-drawstrings are threaded through eyelets to create drawstring closure

#### Available Colors

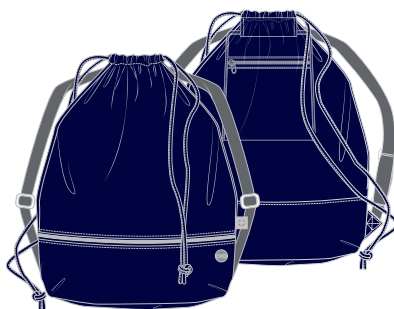

### CK598A

#### Laundry Bag With Shoe Compartment

OS

**Fabric**  
95 Poly/  
5 Spandex Poplin

#### Product Details

- Unisex
- Self drawstring for cinch closure
- Webbed straps with slider buckles
- Zip-closure compartment for separate shoe storage

#### Available Colors



## COLOR and STYLE MATRIX

Colors and styles listed in order of popularity.

Styles and colors featured are reorderable and Poly/Spandex Poplin, unless otherwise noted.

Center back lengths are listed in parentheses.

2624A Round Neck Top	2625A Mock Wrap Top	2391A Zip Front Jacket	CK865A V-Neck Top	CK623A V-Neck Top	CK687A V-Neck Top	CK370A Zip Front Jacket
XXS-5XL (26")	XXS-5XL (26")	XXS-5XL (26")	XXS-5XL (26")	XXS-5XL (26")	XXS-3XL (26")	XXS-5XL (27")

	WOMEN'S TOPS						
Black (BAPS)							
Navy (NYPS)							
Pewter (PWPS)							
Royal (RYPS)							style not available in this color
Caribbean Blue (CAPS)					style not available in this color		style not available in this color
Wine (WNPS)					style not available in this color		style not available in this color
White (WTPS)						style not available in this color	style not available in this color
Ciel (CIPS)							style not available in this color
Teal Blue (TLPS)					style not available in this color		style not available in this color
Hunter Green (HNPS)				style not available in this color	style not available in this color	style not available in this color	style not available in this color
Carmine Pink (CPPS)				style not available in this color	style not available in this color	style not available in this color	style not available in this color
Red (RED)				style not available in this color	style not available in this color	style not available in this color	style not available in this color
Olive (OLPS)				style not available in this color	style not available in this color	style not available in this color	style not available in this color
Galaxy Blue (GAB)				style not available in this color	style not available in this color	style not available in this color	style not available in this color
Eggplant (EGG)			96 Poly/ 4 Spandex Poplin	style not available in this color	style not available in this color	style not available in this color	style not available in this color
Grape (GRP)				style not available in this color	style not available in this color	style not available in this color	style not available in this color
Turquoise (TRQ)			style not available in this color	style not available in this color	style not available in this color	style not available in this color	style not available in this color
Grey (GRY)			style not available in this color	style not available in this color	style not available in this color	style not available in this color	style not available in this color
Khaki (KAK)				style not available in this color	style not available in this color	style not available in this color	style not available in this color
Pewter/Black (PWBK)	style not available in this color	style not available in this color	style not available in this color	style not available in this color	style not available in this color	style not available in this color	style not available in this color
Navy/Grey (NVGR)	style not available in this color	style not available in this color	style not available in this color	style not available in this color	style not available in this color	style not available in this color	style not available in this color
Wine/Black (WIBA)	style not available in this color	style not available in this color	style not available in this color	style not available in this color	style not available in this color	style not available in this color	style not available in this color
Lime Creme (LICR)	XS-3XL	style not available in this color	style not available in this color	style not available in this color	style not available in this color	style not available in this color	style not available in this color
Orchid Flower (ORFO) <span>NEW</span>	XS-3XL	style not available in this color	style not available in this color	style not available in this color	style not available in this color	style not available in this color	style not available in this color
Orchid/White (ORWT) <span>NEW</span>	style not available in this color	style not available in this color	style not available in this color	style not available in this color	style not available in this color	style not available in this color	style not available in this color
Heather Grey (HTGR) <span>NEW</span>	style not available in this color	style not available in this color	style not available in this color	style not available in this color	style not available in this color	style not available in this color	style not available in this color



## COLOR and STYLE MATRIX

Colors and styles listed in order of popularity.

Styles and colors featured are reorderable and Poly/Spandex Poplin, unless otherwise noted.

Center back length and inseams are listed in parentheses.



1123A/P/T  
Drawstring  
Pant

XXS-5XL (31")  
[P] XXS-2XL  
(28½")  
[T] XS-2XL (34")



CK110A/P/T  
Mid Rise  
Jogger

XXS-5XL (28½")  
[P] XXS-2XL (26")  
[T] XS-2XL (31½")



CK065A/P/T  
Mid Rise  
Pull-on Pant

XXS-5XL (30½")  
[P] XXS-2XL (28")  
[T] XS-2XL (33½")

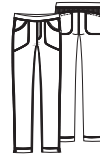

1124A/P/T  
Slim  
Pull-on Pant

XXS-5XL (31")  
[P] XXS-2XL  
(28½")  
[T] XS-2XL (34")



CK100A/P/T  
Mid Rise  
Drawstring  
Pant

XXS-5XL (30½")  
[P] XXS-2XL (28")  
[T] XS-2XL  
(33½")

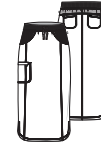

CK505A  
30" Drawstring  
Skirt

XXS-3XL  
(30")



**NEW**  
CK168A/P  
Mid Rise  
Pull-on Pant

XS-3XL (29")  
[P] XS-2XL (26½")

### WOMEN'S BOTTOMS

Black (BAPS)							style not available in this color	
Navy (NYPS)							style not available in this color	
Pewter (PWPS)							style not available in this color	
Royal (RYPS)						style not available in this color	style not available in this color	style not available in this color
Caribbean Blue (CAPS)		No Tall				style not available in this color	style not available in this color	style not available in this color
Wine (WNPS)		No Tall				style not available in this color	style not available in this color	style not available in this color
White (WTPS)		No Tall				style not available in this color		style not available in this color
Ciel (CIPS)		No Tall				style not available in this color	style not available in this color	style not available in this color
Teal Blue (TLPS)		No Tall				style not available in this color	style not available in this color	style not available in this color
Hunter Green (HNPS)		No Tall	style not available in this color			style not available in this color	style not available in this color	style not available in this color
Carmine Pink (CPPS)		No Tall	style not available in this color			style not available in this color	style not available in this color	style not available in this color
Red (RED)		No Tall	style not available in this color	style not available in this color		style not available in this color	style not available in this color	style not available in this color
Olive (OLPS)		style not available in this color	style not available in this color			style not available in this color	style not available in this color	style not available in this color
Galaxy Blue (GAB)		style not available in this color	style not available in this color	style not available in this color		style not available in this color	style not available in this color	style not available in this color
Eggplant (EGG)		style not available in this color	style not available in this color	style not available in this color		style not available in this color	style not available in this color	style not available in this color
Grape (GRP)		style not available in this color	style not available in this color	style not available in this color		style not available in this color	style not available in this color	style not available in this color
Turquoise (TRQ)		style not available in this color	style not available in this color			style not available in this color	style not available in this color	style not available in this color
Grey (GRY)		style not available in this color	style not available in this color	style not available in this color		style not available in this color	style not available in this color	style not available in this color
Khaki (KAK)		No Tall	style not available in this color	style not available in this color		style not available in this color	style not available in this color	style not available in this color
Lime Creme (LICR)	style not available in this color		XS-3XL, [P] XS-2XL, No Tall	style not available in this color	style not available in this color	style not available in this color	style not available in this color	style not available in this color
Orchid Flower (ORFO) <b>NEW</b>	style not available in this color		XS-3XL, [P] XS-2XL, No Tall	style not available in this color	style not available in this color	style not available in this color	style not available in this color	style not available in this color
Heather Grey (HTGR) <b>NEW</b>	style not available in this color	style not available in this color	style not available in this color	style not available in this color	style not available in this color	style not available in this color	style not available in this color	

**COLOR and  
STYLE MATRIX**

Colors and styles listed in order of popularity.

Styles and colors featured are reorderable and Poly/Spandex Poplin.

Center back lengths and inseams are listed in parentheses.



CK900A V-Neck Top	CK910A V-Neck Top	CK305A Zip Front Jacket	CK825A Polo Shirt	CK332A Zip Front Jacket	CK200A/S/T Fly Front Cargo Pant	CK004A/S/T Jogger	CK598A Laundry Bag With Shoe Compartment	CK599A Packable Laundry Bag
----------------------	----------------------	----------------------------	----------------------	----------------------------	------------------------------------	----------------------	---	--------------------------------

XS-5XL (29½")	XS-5XL (29½")	XS-5XL (28")	XS-5XL (29½")	XS-5XL (29½")	XS-5XL (32") [S] XS-3XL (29½") [T] S-2XL (35")	XS-5XL (31") [S] XS-3XL (28½") [T] S-2XL (34")	OS	OS
---------------	---------------	--------------	---------------	---------------	--	--	----	----

	MEN'S TOPS				MEN'S PANTS		ACCESSORIES	
<b>Black (BAPS)</b>								
<b>Navy (NYPS)</b>								
<b>Pewter (PWPS)</b>								
<b>Royal (RYPS)</b>			style not available in this color	style not available in this color			style not available in this color	style not available in this color
<b>Caribbean Blue (CAPS)</b>			style not available in this color	style not available in this color		No Tall	style not available in this color	style not available in this color
<b>Ciel (CIPS)</b>		style not available in this color	style not available in this color	style not available in this color		No Tall	style not available in this color	style not available in this color
<b>Wine (WNPS)</b>		style not available in this color	style not available in this color	style not available in this color		No Tall	style not available in this color	style not available in this color
<b>Hunter Green (HNPS)</b>		style not available in this color	style not available in this color	style not available in this color			style not available in this color	style not available in this color
<b>Olive (OLPS)</b>				style not available in this color	style not available in this color		style not available in this color	style not available in this color
<b>Teal Blue (TLPS)</b>		style not available in this color	style not available in this color	style not available in this color			style not available in this color	style not available in this color
<b>White (WTPS)</b>		style not available in this color	style not available in this color	style not available in this color	style not available in this color		style not available in this color	style not available in this color
<b>Galaxy Blue (GAB)</b>		style not available in this color	style not available in this color	style not available in this color			style not available in this color	style not available in this color
<b>Grey (GRY)</b>		style not available in this color	style not available in this color	style not available in this color	style not available in this color		style not available in this color	style not available in this color
<b>Red (RED)</b>		style not available in this color		style not available in this color	style not available in this color		style not available in this color	style not available in this color
<b>Eggplant (EGG)</b>		style not available in this color	style not available in this color	style not available in this color	style not available in this color		style not available in this color	style not available in this color
<b>Khaki (KAK)</b>		style not available in this color	style not available in this color	style not available in this color	style not available in this color		style not available in this color	style not available in this color



# Don't Miss This Magic!

Infinity's colorful collab with Disney is full of limited-edition looks with plenty of character.

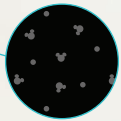

Printed interior trim

## CK721A Mock-Neck Top

XXS-3XL (26")

**Fabric**  
95 Poly/5 Spandex Poplin

### Product Details

- Contemporary fit
- Open placket
- Two patch pockets
- Laser-cut detail on left pocket
- Front and back princess seams
- Rib-knit center back panel
- Printed interior trim
- Curved hem

Mickey Mouse laser-cut design on pocket

### Available Colors



WOMEN'S STYLES

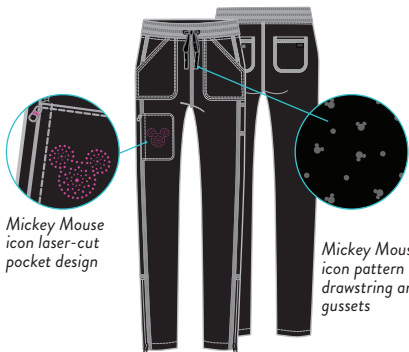

Mickey Mouse icon laser-cut pocket design

Mickey Mouse icon pattern drawstring and gussets

## CK220A/P Mid Rise Drawstring Pant

XXS-3XL (29½")  
[P] XXS-2XL (27")

**Fabric**  
95 Poly/5  
Spandex Poplin

### Available Colors



### Product Details

- Contemporary fit
- Elastic-reinforced rib-knit waistband
- Contrast print drawstring
- Six pockets: two front pockets, zip cargo pocket, utility pocket, two back pockets
- Laser-cut detail on cargo pocket
- Zipper side vents
- Printed gusset inside zipper side vents
- Tapered leg, 12½" opening

For extra protection, Certainty® antimicrobial fabric technology has been added to all Infinity solid-color garments. Infinity prints do not have Certainty technology at this time. Visit [CertaintyTechnologies.com](http://CertaintyTechnologies.com) for details.

Disney elements © Disney



MEN'S STYLES

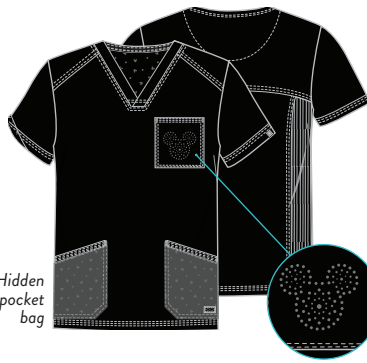

**CK904A**  
**Men's V-Neck Top**  
XS-3XL (29")

**Fabric**  
95 Poly/5  
Spandex Poplin

Available Colors



**Product Details**

- Men's fit
- Three pockets: chest pocket, two patch pockets with printed pocket bags
- Laser-cut design on chest pocket
- Printed back-neck facing
- Shoulder yokes
- Printed sleeve facing
- Back yoke
- Rib-knit back side panels

Hidden pocket bag

Mickey Mouse laser-cut design

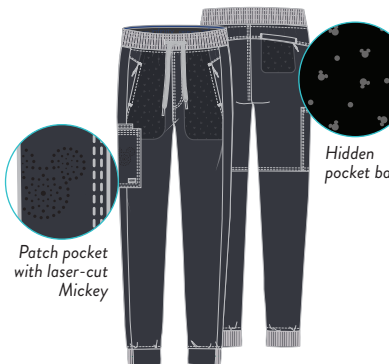

**CK014A**  
**Men's Mid Rise Jogger**  
XS-3XL (30")

**Fabric**  
95 Poly/5  
Spandex Poplin

Available Colors



**Product Details**

- Men's fit
- Elastic-reinforced rib-knit waistband
- Five pockets: two front angled zipper pockets with printed pocket bags, cargo pocket, interior accessory pocket, back zipper pocket with printed pocket bag
- Laser-cut design on cargo pocket
- Front leg seams and curved back yoke
- Rib-knit cuffs
- Tapered leg, 11" opening

Hidden pocket bag

Patch pocket with laser-cut Mickey

**COLOR and STYLE MATRIX**

Colors and styles listed in order of popularity.

Styles and colors featured are not reorderable and are Poly/Spandex Poplin, unless otherwise noted.

Center back lengths and inseams are listed in parentheses.



**CK721A**  
Mock-Neck Top

XXS-3XL (26")



**CK220A/P**  
Mid Rise Drawstring Pant

XXS-3XL (29½")  
[P] XXS-2XL (27")



**CK904A**  
Men's V-Neck Top

XS-3XL (29")

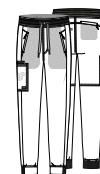

**CK014A**  
Men's Mid Rise Jogger

XS-3XL (30")

	WOMEN'S STYLES		MEN'S STYLES	
Black (BAPS)				
Pewter (PWPS)				
Carmine Pink (CPPS)		style not available in this color	style not available in this color	style not available in this color



### Don't Look Back (MKWG)

95 Poly/5 Spandex Poplin

CK324  
XXS-3XL (22")

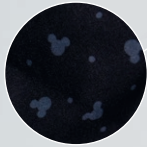

Mickey Mouse icon pattern contrast



Mickey Mouse icon zipper pull

Coordinating Colors:



Model is also wearing 2626A Long Sleeve Underscrub Knit Tee with thumbholes



### I Love You More (MKVM)

94 Poly/6 Spandex Poplin



CK714  
XXS-3XL (26")

Contrast: Black



Coordinating Colors:



### Ears Mickey White (MKEW)

53 Cotton/47 Poly Burnout Jersey Knit



CK741  
XS-2XL (26")



Coordinating Colors:



### Today is Amazing (MKDZ)

95 Poly/5 Spandex Poplin



CK676  
XS-XL (29½")

Contrast: Black

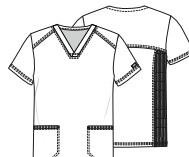

Coordinating Colors:



### All Ears for You (MKRY)

91 Poly/9 Spandex Poplin



CK522  
OS

Contrast: Pewter Sweatband



Coordinating Colors:



For extra protection, Certainty® antimicrobial fabric technology has been added to all Infinity solid-color garments. Infinity prints do not have Certainty technology at this time. Visit CertaintyTechnologies.com for details.

Disney elements © Disney

**Glow Floral It  
(GLFI) NEW**

52 Recycled Poly/  
40 Poly/8 Spandex Poplin



**CK634**  
XS-3XL (26")  
Contrast: Black



Coordinating Colors:

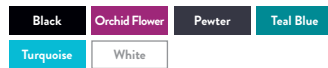

**Inky Garden  
(IKGD) NEW**

94 Poly/6 Spandex Poplin



**CK609**  
XS-5XL (26")  
Contrast: Black/  
Orchid Flower



Coordinating Colors:



**Geo Nouveau  
(GONU) NEW**

52 Recycled Poly/  
40 Poly/8 Spandex Poplin



**CK645**  
XXS-5XL (26")  
Contrast: Black/  
Orchid Flower



Coordinating Colors:



**Wild For Tie Dye  
(WFTD) NEW**

52 Recycled Poly/  
40 Poly/8 Spandex Poplin



**CK608**  
XS-3XL (26")  
Contrast: Black



Coordinating Colors:

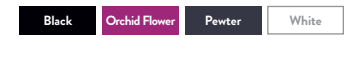

**Painterly Perfection  
(PYPF) NEW**

52 Recycled Poly/  
40 Poly/8 Spandex Poplin



**CK772**  
XXS-3XL (26")  
Contrast: Royal



Coordinating Colors:



**Flutter Floral  
(FUPO) NEW**

52 Recycled Poly/  
40 Poly/8 Spandex Poplin



**CK609**  
XS-5XL (26")  
Contrast: Navy,  
Carmine Pink



Coordinating Colors:



**Abstract Ways  
(ABWY) NEW**

94 Poly/6 Spandex Poplin



**CK902 Men's fit**  
XS-5XL (29")  
Contrast: Black

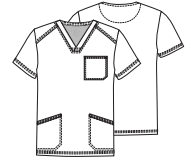

Coordinating Colors:

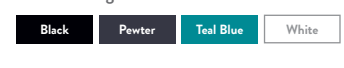



**Tech Texture (TCTX)**

52 Recycled Poly/40 Poly/  
8 Spandex Poplin



**CK656**  
XS-5XL (26")  
Contrast: Navy



Coordinating Colors:



**Tropic Shadow (TRSW)**

94 Poly/6 Spandex Poplin



**CK608**  
XS-3XL (26")  
Contrast: Navy



Coordinating Colors:



**Glowing For It (GWFT)**

94 Poly/6 Spandex Poplin



**CK771**  
XS-3XL (26")  
Contrast: Black



Coordinating Colors:



**Painted Petals (PDPT)**

52 Recycled Poly/40 Poly/  
8 Spandex Poplin



**CK609**  
XXS-5XL (26")  
Contrast: Black



Coordinating Colors:



**Rainbow Flight (RWFT)**

52 Recycled Poly/40 Poly/  
8 Spandex Poplin



**CK634**  
XXS-5XL (26")  
Contrast: Black, Royal



Coordinating Colors:



**Dot's Brilliant (DTBL)**

52 Recycled Poly/40 Poly/  
8 Spandex Poplin



**CK609**  
XS-5XL (26")  
Contrast: Black



Coordinating Colors:



**Paint That Grand? (PATG)**

94 Poly/6 Spandex Poplin



**CK920** Men's fit  
XS-5XL (29½")  
Contrast: Black

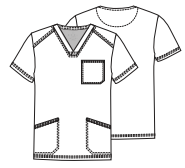

Coordinating Colors:



## Easy Elegance

Statement stands at the intersection of polished, professional, and pretty, with rose gold hardware and thoughtful design details.



FOUR-WAY STRETCH



COMFORT SOFT



EASY CARE



Model is wearing **CK695** Ribbed V-Neck Top and **CK055** Mid Rise Drawstring Pant in Rose Petal (ROPE).





**CK931** **NEW STYLE**  
**V-Neck Zip Front Top**

XS-3XL (26")

**Fabric**  
76 Polyester/  
19 Rayon/5 Spandex  
Linear Texture Dobby

- Product Details**
- Contemporary fit
  - Knit inset double neckline
  - Two pockets: front-angled pockets
  - Zip front closure
  - Knit back panel
  - Knit front side panel
  - Shirttail hem

**Available Colors**



\*XS-3XL

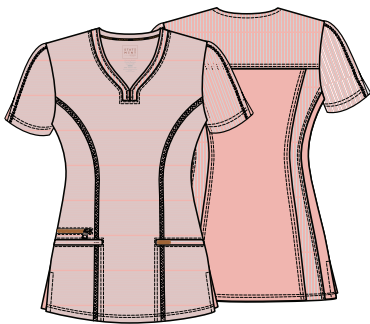

**CK695** **NEW COLORS**  
**Ribbed V-Neck Top**

XXS-3XL (26")

**Fabric**  
76 Polyester/  
19 Rayon/5 Spandex  
Linear Texture Dobby

- Product Details**
- Contemporary fit
  - Curved V-neck
  - Three pockets: two half-welt pockets, zip pocket on right
  - Front and back princess seams
  - Knit side and back panels
  - Sleeve vents
  - Back yoke seam and shirttail hem
  - Zigzag stitching and side vents
  - Rose gold hardware

**Available Colors**



**New Colors**



\*XS-3XL

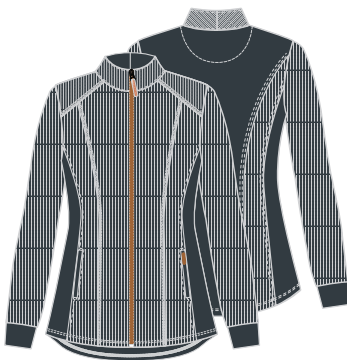

**CK365**  
**Zip Front Jacket**

XXS-3XL (27")

**Fabric**  
76 Polyester/  
19 Rayon 5 Spandex  
Linear Texture Dobby

- Product Details**
- Contemporary fit
  - Two in-seam zip pockets
  - Front and back princess seams
  - Knit side and back panels
  - Zigzag stitching
  - Knit cuffs
  - High-low hem
  - Rose gold hardware

**Available Colors**

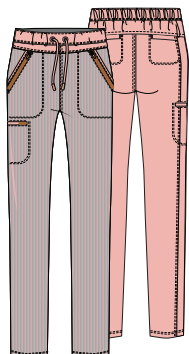

**CK055/P/T** **NEW COLORS**  
**Mid Rise Drawstring Pant**

XXS-3XL (30")  
[P] XXS-2XL (27½")  
[T] XS-2XL (33")

**Fabric**  
76 Polyester/  
19 Rayon 5 Spandex  
Linear Texture Dobby

- Product Details**
- Contemporary fit
  - Five pockets: zip front pockets, back pockets, one cargo pocket
  - Drawstring elastic-back knit waistband
  - Knit back panel
  - Tapered leg, 10½" opening
  - Rose gold hardware

**Available Colors**



**New Colors**



\*XS-3XL, [P] XS-XL, No Tall

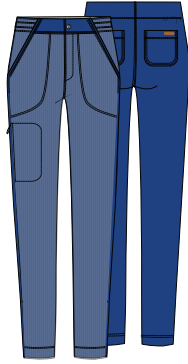

**CK270/P** NEW STYLE  
**Natural Rise Fly Front Pant**

**XS-3XL (29")**  
**[P] XS-2XL (26½")**

**Fabric**  
76 Polyester/  
19 Rayon 5 Spandex  
Linear Texture Dobby

**Product Details**

- Contemporary fit
- Elastic-reinforced waistband
- Zip fly with snap closure
- Five pockets: two front angled pockets, hidden zipper cargo pocket, two back patch pockets
- Knit back panel
- Tapered leg, 10" opening
- Rose gold hardware

**Available Colors**



**COLOR and  
STYLE MATRIX**

Styles and colors featured are reorderable and Poly/Rayon/Spandex Linear Texture Dobby.

Center back lengths and inseams are listed in parentheses.



**CK365**  
Zip Front Jacket

XXS-3XL  
(27")



**CK695**  
Ribbed V-Neck Top

XXS-3XL  
(26")



NEW  
**CK931**  
V-Neck Zip Front Top

XXS-3XL  
(26")



**CK055/P/T**  
Mid Rise Drawstring Pant

XXS-3XL (30")  
**[P] XXS-2XL (27½")**  
**[T] XS-2XL (33")**



NEW  
**CK270/P**  
Natural Rise Fly Front Pant

XS-3XL (29")  
**[P] XS-2XL (26½")**

	WOMEN'S TOPS			WOMEN'S PANTS	
<b>Black (BLK)</b>					
<b>Navy (NAV)</b>					
<b>Pewter (PWT)</b>					
<b>Royal (ROY)</b>					
<b>Wine (WIN)</b>	style not available in this color		style not available in this color		style not available in this color
<b>Ciel Blue (CIE)</b>	style not available in this color		style not available in this color		style not available in this color
<b>Minty Meadow (MTYM)</b> <span style="background-color: #c00000; color: white; padding: 2px;">NEW</span>	style not available in this color	<span style="background-color: #c00000; color: white; padding: 2px;">F</span> XS-3XL	<span style="background-color: #c00000; color: white; padding: 2px;">F</span> XS-3XL	<span style="background-color: #c00000; color: white; padding: 2px;">F</span> XS-3XL, [P] XS-XL, No Tall	style not available in this color
<b>Rose Petal (ROPE)</b> <span style="background-color: #c00000; color: white; padding: 2px;">NEW</span>	style not available in this color	<span style="background-color: #c00000; color: white; padding: 2px;">F</span> XS-3XL	<span style="background-color: #c00000; color: white; padding: 2px;">F</span> XS-3XL	<span style="background-color: #c00000; color: white; padding: 2px;">F</span> XS-3XL, [P] XS-XL, No Tall	style not available in this color

# allura

by CHEROKEE<sup>®</sup>  
UNIFORMS

## Fashion, Function, and Performance for All

Inspired by diversity and the power of teamwork, Allura respects every size, shape, and personal style. This season, you'll find a new print top and one new fashion color: Turquoise Twist.

*Allura by Cherokee is available exclusively to independent, brick-and-mortar retailers who meet certain qualifications. Contact your account executive for details.*



4-WAY STRETCH



MOISTURE WICKING



EASY CARE



CKA684  
**V-Neck Top**  
XXS-5XL (26")

**Fabric**  
90 Poly/  
10 Spandex Poplin

### Product Details

- Contemporary fit
- Three pockets: two front angled patch pockets, zip cellphone pocket on right
- Front and back princess seams
- Back shoulder yokes
- Side vents

### Available Colors



WOMEN'S STYLES



**CKA688**  
**Mock Wrap Top**

XXS-5XL (26")

**Fabric**  
90 Poly/  
10 Spandex Poplin

**Product Details**

- Contemporary fit
- Three pockets: front patch pockets, utility pocket on right
- Front yoke seams
- Back princess seams
- Shirttail hem
- Side vents

Available Colors



**CKA690**  
**Tuckable V-Neck Top**

XXS-5XL (26½")

**Fabric**  
90 Poly/  
10 Spandex Poplin

**Product Details**

- Contemporary fit
- Two pockets: chest pocket, back zip pocket
- Front yoke seams
- Back princess seams
- Rounded high-low hem
- Side vents

Available Colors



**CKA685** **NEW COLORS**  
**V-Neck Top**

XXS-5XL (26")

**Fabric**  
90 Poly/  
10 Spandex Poplin

**Product Details**

- Contemporary fit
- Three pockets: two front patch pockets, zip cellphone pocket on the right
- Front and back yoke seams
- Front side panels
- Bungee ID badge loop
- Shirttail hem
- Side vents

Available Colors



New Colors



\* XS-3XL



**Dark Blooms (DBMS)** **NEW**

92 Poly/8 Spandex Poplin

**CKA700**  
**XS-5XL (26")**  
Contrast: Black



Coordinating Colors:



Detail of Dark Blooms print

Allura print featured is Fashion and available while supplies last.



**CKA384** NEW COLOR

**Zip Front Jacket**

XXS-5XL (27")

**Fabric**  
90 Poly/  
10 Spandex Poplin

**Product Details**

- Contemporary fit
- Four pockets: two front patch pockets, interior cellphone pocket on right, back zip pocket
- Front yoke seams
- Front and back princess seams
- Rib-knit cuffs

**Available Colors**



**New Color**

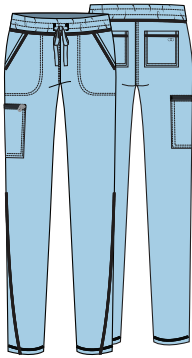

**CKA184/P/T** NEW COLORS

**Mid Rise Drawstring Cargo Pant**

XXS-5XL (29")  
[P] XXS-2XL (26½")  
[T] XS-2XL (32")

**Fabric**  
90 Poly/  
10 Spandex Poplin

**Product Details**

- Contemporary fit
- Interior elastic waistband
- Five pockets: two front angled pockets, zip cargo pocket, two back patch pockets
- Forward-wrapping side seam
- Tapered leg, 14" opening

**Available Colors**



**New Colors**



\* XS-3XL, [P] XS-2XL, No Tall



**CKA190/P/T**

**Pull-on Jogger**

XXS-5XL (28½")  
[P] XXS-2XL (26")  
[T] XS-2XL (31½")

**Fabric**  
90 Poly/  
10 Spandex Poplin

**Product Details**

- Contemporary fit
- Elastic-reinforced rib-knit waistband with interior drawstring
- Five pockets: two front pockets, zip cargo pocket, two back pockets
- Side panels
- Curved back yoke seam
- Rib-knit cuffs
- Tapered leg, 9" opening

**Available Colors**



MEN'S STYLES

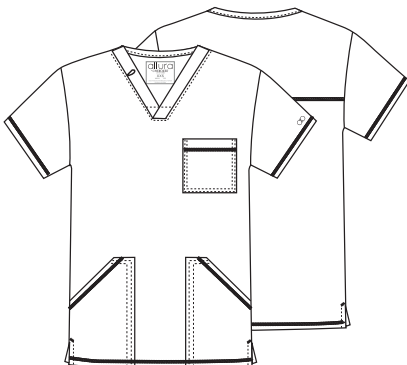

**CKA686** NEW COLOR

**Men's V-Neck Top**

XS-5XL (28")

**Fabric**  
90 Poly/  
10 Spandex Poplin

**Product Details**

- Men's Modern fit
- Three pockets: chest pocket, two front patch pockets
- Bungee ID badge loop at neckline
- Back yoke seam
- Side vents
- Rib-knit cuffs

**Available Colors**



**New Color**





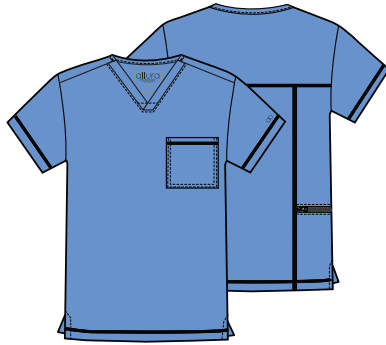

**CKA689**  
**Men's Tuckable V-Neck Top**

XS-5XL (28")

**Fabric**  
90 Poly/  
10 Spandex Poplin

**Product Details**

- Men's Modern fit
- Two pockets: chest pocket, back zip security pocket
- Back yoke seam
- Back seams
- Side vents

**Available Colors**



**CKA387** **NEW COLOR**  
**Men's Zip Front Jacket**

XS-5XL (28")

**Fabric**  
90 Poly/  
10 Spandex Poplin

**Product Details**

- Men's Modern fit
- Two patch pockets
- Stand-up collar
- Front and back yoke seams
- Zip front closure
- Bungee ID badge loop
- Knit cuffs

**Available Colors**



**New Color**

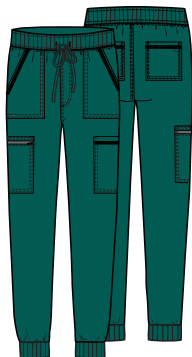

**CKA189/S/T**  
**Men's Mid Rise Jogger**

XS-5XL (30½")  
[S] XS-2XL (28")  
[T] XS-2XL (33½")

**Fabric**  
90 Poly/  
10 Spandex Poplin

**Product Details**

- Men's Modern fit
- Elastic-reinforced rib-knit waistband with drawstring
- Six pockets: two front pockets, zip cargo pocket, patch cargo pocket, two back pockets
- Rib-knit cuffs
- Tapered leg, 10" opening

**Available Colors**

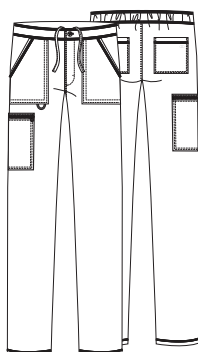

**CKA186/S/T** **NEW COLOR**  
**Men's Fly Front Cargo Pant**

XS-5XL (32")  
[S] XS-2XL (29½")  
[T] XS-2XL (35")

**Fabric**  
90 Poly/  
10 Spandex Poplin

**Product Details**

- Men's Modern fit
- Elastic-reinforced waistband with inside drawstring
- Zip fly with button closure
- Five pockets: two patch pockets, zip cargo pocket, two back patch pockets
- Bungee ID badge loop on front pocket
- Straight leg, 16" opening

**Available Colors**



**New Color**



## COLOR and STYLE MATRIX

Styles and colors featured are reorderable and Poly/Spandex Poplin.

Center back lengths and inseams are listed in parentheses.



**CKA685**  
V-Neck Top

XXS-5XL  
(26")



**CKA684**  
V-Neck Top

XXS-5XL  
(26")



**CKA384**  
Zip Front Jacket

XXS-5XL  
(27")



**CKA690**  
Tuckable V-Neck Top

XXS-5XL  
(26½")



**CKA688**  
Mock Wrap Top

XXS-5XL  
(26")



**CKA184/P/T**  
Mid Rise Drawstring Cargo Pant

XXS-5XL (29")  
[P] XXS-2XL (26½")  
[T] XS-2XL (32")



**CKA190/P/T**  
Pull-on Jogger

XXS-5XL (28½")  
[P] XXS-2XL (26")  
[T] XS-2XL (31½")

	WOMEN'S TOPS					WOMEN'S PANTS	
Black (BLK)							
Navy (NAV)							
Pewter (PWT)							
Royal (ROY)							
Wine (WIN)							
Ciel Blue (CIE)							
Caribbean Blue (CAR)					style not available in this color		
Teal Blue (TLB)					style not available in this color		
Hunter Green (HUN)			style not available in this color		style not available in this color		
Galaxy Blue (GAB)			style not available in this color		style not available in this color		
Aqua Mint (AQMT)	F XS-3XL	style not available in this color	style not available in this color	style not available in this color	style not available in this color	F XS-3XL, [P] XS-2XL, No Tall	style not available in this color
White (WHT) <b>NEW</b>		style not available in this color		style not available in this color	style not available in this color		style not available in this color
Turquoise Twist (TQT) <b>NEW</b>	F XS-3XL	style not available in this color	style not available in this color	style not available in this color	style not available in this color	F XS-3XL, [P] XS-2XL, No Tall	style not available in this color

## COLOR and STYLE MATRIX

Styles and colors featured are reorderable and Poly/Spandex Poplin.

Center back lengths and inseams are listed in parentheses.



**CKA686**  
V-Neck Top

XS-5XL  
(28")



**CKA689**  
V-Neck Top

XS-5XL  
(28")



**CKA387**  
Zip Front Jacket

XS-5XL  
(28")



**CKA186/S/T**  
Fly Front Cargo Pant

XS-5XL (32")  
[S] XS-2XL (29½")  
[T] XS-2XL (35")



**CKA189/S/T**  
Mid Rise Jogger

XS-5XL (30½")  
[S] XS-2XL (28")  
[T] XS-2XL (33½")

	MEN'S TOPS			MEN'S PANTS	
Black (BLK)					
Navy (NAV)					
Pewter (PWT)					
Royal (ROY)					
Wine (WIN)					
Caribbean Blue (CAR)			style not available in this color		
Ciel Blue (CIE)					
Teal Blue (TLB)			style not available in this color		
Hunter Green (HUN)			style not available in this color		
Galaxy Blue (GAB)			style not available in this color		
White (WHT) <b>NEW</b>		style not available in this color			style not available in this color

## Around-the-Clock Comfort

Soft knit panels and four-way stretch.



FOUR-WAY STRETCH



MOISTURE WICKING



KNIT PANELS



Model is wearing **CK711 V-Neck Top** in Caribbean Blue (CAR).

### WOMEN'S STYLES



#### CK711 V-Neck Top

XXS-3XL (26")

**Fabric**  
94 Poly/6 Spandex  
Crosshatch Dobby

#### Product Details

- Contemporary fit
- Knit neckband, yokes, sleeve insets and side panels
- Four pockets: two front patch pockets, utility pocket, back pocket
- Self utility loops above right pocket
- Decorative stitching on front patch pockets
- Side vents

#### Available Colors





**CK605** NEW COLOR  
**V-Neck Knit Panel Top**

**XXS-5XL (26")**

**Fabric**  
94 Poly/6 Spandex  
Crosshatch Dobby

**Product Details**

- Contemporary fit
- Four pockets: patch pockets, accessory pocket, back hip pocket
- Instrument loops
- Locker loop on back yoke
- Front shoulder yokes with ID badge loop
- Knit side panels and knit trim at V-neck
- Front and back princess seams

**Available Colors**



**New Color**



**CK680**  
**Mock Wrap Knit Panel Top**

**XXS-5XL (26")**

**Fabric**  
94 Poly/6 Spandex  
Crosshatch Dobby

**Product Details**

- Contemporary fit
- Three pockets: patch pockets, accessory pocket
- Front shoulder yokes
- Knit side panels and knit trim at neckline
- Bungee ID badge loop on neckline
- Side vents

**Available Colors**



**CK303**  
**Zip Front Jacket**

**XXS-5XL (26")**

**Fabric**  
94 Poly/6 Spandex  
Crosshatch Dobby

**Product Details**

- Contemporary fit
- Two welt pockets
- Knit cuffs, waistband and front side panels
- Instrument loops
- Front shoulder yokes and back curved yoke
- Front and back princess seams
- Locker loop

**Available Colors**

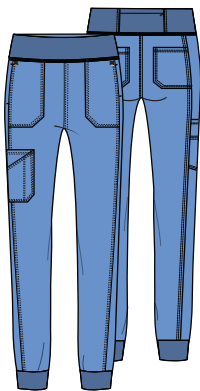

**CK011/P**  
**Mid Rise Jogger**

**XXS-3XL (29")**  
**[P] XXS-2XL (27½")**

**Fabric**  
94 Poly/6 Spandex  
Crosshatch Dobby

**Product Details**

- Contemporary fit
- Elastic-reinforced knit waistband
- Seven pockets: two front pockets, double utility cargo pocket with pen slot, two back pockets, security zipper pocket in back waistband
- Front and back leg seams
- Knit cuffs
- Tapered leg, 9" opening

**Available Colors**



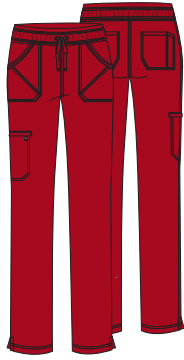

**CK010/P/T**  
**Mid Rise Drawstring Pant**

**XXS-5XL (30½")**  
[P] **XXS-2XL (28")**  
[T] **XS-2XL (33½")**

**Fabric**  
94 Poly/6 Spandex  
Crosshatch Dobby

**Product Details**

- Contemporary fit
- Five pockets: patch pockets, zip cargo pocket, back pockets
- Decorative stitch detail on front patch pockets
- Knit trim at front pocket entry
- Elastic knit waistband
- Tapered leg, 15½" opening

**Available Colors**

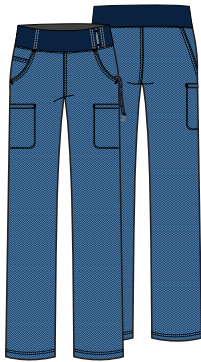

**CK002/P/T** **NEW COLOR**  
**Mid Rise Pull-on Pant**

**XXS-5XL (31")**  
[P] **XXS-2XL (28½")**  
[T] **XS-2XL (34")**

**Fabric**  
94 Poly/6 Spandex  
Crosshatch Dobby

**Product Details**

- Contemporary fit
- Six pockets: two round pockets, two interior, two welt cargo pockets
- Knit waistband with inside elastic, hidden pocket
- Logo tape with plastic key clasp inside left pocket
- Bungee cord at leg hem
- Straight leg, 17" opening

**Available Colors**



**New Color**

**CRAY\*** with Navy knit

\* XS-3XL, [P] XS-2XL, No Tall  
† [P] and [T] are Fashion

**MEN'S STYLES**



**CK661**  
**Men's V-Neck Top**

**XS-5XL (29½")**

**Fabric**  
94 Poly/6 Spandex  
Crosshatch Dobby

**Product Details**

- Men's fit
- Tonal knit neckband
- Four pockets: welt chest pocket with reflective piping, two front patch pockets, hidden cellphone pocket
- Front and back shoulder yokes
- Tonal knit back side panels

**Available Colors**

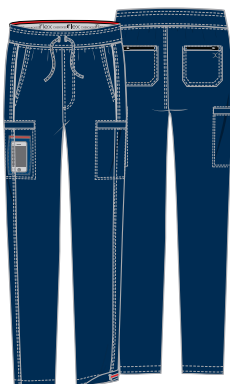

**CK006/S/T**  
**Men's Drawstring Cargo Pant**

**XS-5XL (31½")**  
[S] **XS-3XL (29")**  
[T] **S-2XL (34½")**

**Fabric**  
94 Poly/6 Spandex  
Crosshatch Dobby

**Product Details**

- Men's fit
- Knit waistband with interior logo elastic
- Seven pockets: two front pockets, two cargo pockets, hidden cellphone pocket, two zip back patch pockets
- Reflective piping along side seam
- Flat elastic inside hem for adjustability
- Tapered leg, 15" opening

**Available Colors**





**COLOR and  
STYLE MATRIX**

Colors and styles listed in order of popularity.

Styles and colors featured are reorderable and are Poly/Spandex Crosshatch Dobby.

Center back lengths and inseams are listed in parentheses.

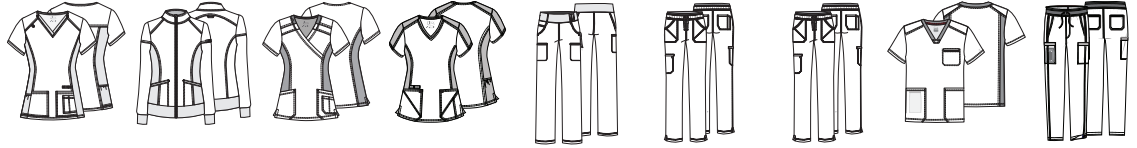

CK605 V-Neck Knit Panel Top	CK303 Zip Front Jacket	CK680 Mock Wrap Knit Panel Top	CK711 V-Neck Top	CK002/P/T Mid Rise Pull-on Pant	CK011/P Mid Rise Jogger	CK010/P/T Mid Rise Drawstring Pant	CK661 V-Neck Top	CK006/S/T Drawstring Cargo Pant
XXS-5XL (26")	XXS-5XL (26")	XXS-5XL (26")	XXS-3XL (26")	XXS-5XL (31") [P] XXS-2XL (28") [T] XS-2XL (34")	XXS-3XL (29") [P] XXS-2XL (27½")	XXS-5XL (30½") [P] XXS-2XL (28") [T] XS-2XL (33½")	XS-5XL (29½")	XS-5XL (31½") [S] XS-3XL (29") [T] S-2XL (34½")

	WOMEN'S TOPS			WOMEN'S PANTS			MEN'S STYLES	
Black (BLK)								
Navy (NAV)								
Pewter (PWT)								
Royal (ROY)								
Wine (WIN)			style not available in this color				style not available in this color	
Caribbean Blue (CAR)			style not available in this color				style not available in this color	style not available in this color
Hunter Green (HUN)			style not available in this color	style not available in this color		style not available in this color	style not available in this color	
White (WHT)			style not available in this color	style not available in this color		style not available in this color	style not available in this color	style not available in this color
Ciel Blue (CIE)			style not available in this color				style not available in this color	
Galaxy Blue (GAB)		style not available in this color	style not available in this color	style not available in this color		style not available in this color	style not available in this color	style not available in this color
Red (RED)		style not available in this color	style not available in this color	style not available in this color	Petite and Tall are Fashion	style not available in this color	style not available in this color	style not available in this color
Grey (GRY)		style not available in this color	style not available in this color	style not available in this color	Petite and Tall are Fashion	style not available in this color	style not available in this color	style not available in this color
Eggplant (EGG)		style not available in this color	style not available in this color	style not available in this color	Petite and Tall are Fashion	style not available in this color	style not available in this color	style not available in this color
Khaki (KAK)		style not available in this color	style not available in this color	style not available in this color	Petite and Tall are Fashion	style not available in this color	style not available in this color	style not available in this color
Turquoise (TRQ)		style not available in this color	style not available in this color	style not available in this color	Petite and Tall are Fashion	style not available in this color	style not available in this color	style not available in this color
Bright Guava (BGVA)		style not available in this color	style not available in this color	style not available in this color	XS-3XL, [P] XS-2XL, No Tall	style not available in this color	style not available in this color	style not available in this color
Chambray Blue (CRAY) <b>NEW</b>		style not available in this color	style not available in this color	style not available in this color	XS-3XL, [P] XS-2XL, No Tall	style not available in this color	style not available in this color	style not available in this color

**Retro Blooms (RTBM) NEW**

93 Poly/7 Spandex Crosshatch Dobby



**CK641**  
**XS-3XL (25")**  
Contrast: Black



Coordinating Colors:



**Bursting With Love (BWLV) NEW**

93 Poly/7 Spandex Crosshatch Dobby



**CK732**  
**XXS-5XL (25½")**  
Contrast: Black



Coordinating Colors:



**Watercolor Petals (WCPT) NEW**

93 Poly/7 Spandex Crosshatch Dobby



**CK642**  
**XXS-5XL (26")**  
Contrast: Pewter



Coordinating Colors:



**Jungle Blues (JUBU) NEW**

93 Poly/7 Spandex Crosshatch Dobby



**CK698**  
**XXS-5XL (25")**  
Contrast: Navy



Coordinating Colors:



**Playful Dots (PYDT) NEW**

93 Poly/7 Spandex Crosshatch Dobby



**CK636**  
**XS-3XL (26")**  
Contrast: Pewter



Coordinating Colors:



**Breezy Buds (BYBD)**

93 Poly/7 Spandex Crosshatch Dobby



**CK636**  
**XS-3XL (26")**  
Contrast: Black



Coordinating Colors:



**Let's Flock Together (LFTG)**

93 Poly/7 Spandex Crosshatch Dobby



**CK732**  
**XXS-5XL (25½")**  
Contrast: Black



Coordinating Colors:



**Hearts On The Line (HOLN)**

93 Poly/7 Spandex Crosshatch Dobby



**CK641**  
**XS-5XL (25")**  
Contrast: Black



Coordinating Colors:



**Soft Safari (STFI)**

93 Poly/7 Spandex Crosshatch Dobby



**CK641**  
**XS-3XL (25")**  
Contrast: Pewter



Coordinating Colors:



**Blooming Cheetah (BMCH)**

93 Poly/7 Spandex Crosshatch Dobby



**CK636**  
**XXS-5XL (26")**  
Contrast: Pewter



Coordinating Colors:



**Tranquil Tie Dye (TQTD)**

93 Poly/7 Spandex Crosshatch Dobby



**CK732**  
**XXS-5XL (25½")**  
Contrast: Navy



Coordinating Colors:



**Fleur Frenzy (FUNZ)**

93 Poly/7 Spandex Crosshatch Dobby



**CK642**  
**XS-3XL (26")**  
Contrast: Navy



Coordinating Colors:







**21701**  
**Mock Wrap Top**  
XXS-3XL (25½")

**Fabric**  
51 Poly/46 Rayon/3 Spandex Twill

**Product Details**

- Contemporary fit
- Two angled patch pockets
- Self-belt at empire waist with logo snaps
- Back elastic
- Front princess seams
- Side vents
- Shown in Teal Blue (TEAV) and Wine (WINV)

**Available Colors**



Snap-closure self-belt

**WOMEN'S TOPS**



**1841**  
**Mock Wrap Top**  
XXS-5XL (26")

**Fabric**  
51 Poly/46 Rayon/  
3 Spandex Twill

**Product Details**

- Modern Classic fit
- Three pockets: two patch, one layered angled pocket on right
- Empire waist with elastic back
- Front darts
- Pintucks and tonal zigzag topstitching
- Side vents

**Available Colors**





**1999**  
**Crossover V-Neck Top**

**XXS-5XL (26")**

**Fabric**  
51 Poly/46 Rayon/  
3 Spandex Twill

**Product Details**

- Modern Classic fit
- Two patch pockets
- Asymmetrical V-neck with logo snaps, pintucks and zigzag topstitching
- Back release pleats
- Side vents

**Available Colors**



**1845**  
**V-Neck Top**

**XXS-5XL (26")**

**Fabric**  
51 Poly/46 Rayon/  
3 Spandex Twill

**Product Details**

- Modern Classic fit
- Three pockets: two patch, one layered angled pocket on right
- Pintucks and tonal zigzag topstitching
- Back release pleats
- Side vents

**Available Colors**



**1330**  
**Snap Front Jacket**

**XXS-5XL (27½")**

**Fabric**  
51 Poly/46 Rayon/  
3 Spandex Twill

**Product Details**

- Modern Classic fit
- Three pockets: two patch, one layered angled pocket on right
- Front and back princess seams
- Neckline piping
- Pintucks and tonal zigzag topstitching
- Knit cuffs

**Available Colors**



**WOMEN'S PANTS**



**21100/P/T**  
**Drawstring Cargo Pant**

**XXS-3XL (31")**  
**[P] XXS-2XL (28½")**  
**[T] XS-2XL (34")**

**Fabric**  
51 Poly/46 Rayon/  
3 Spandex Twill

**Product Details**

- Contemporary fit
- Lower rise
- Front slash pockets, cargo pockets
- Elastic back waistband
- Instrument loops with functional logo snap
- Side vents
- Flare leg, 20½" opening

**Available Colors**



\*No Tall





**CK040/P/T**  
**Natural Rise Pull-on Pant**

**XXS-3XL (30")**  
[P] **XXS-2XL (27½")**  
[T] **XS-2XL (33")**

**Fabric**  
51 Poly/46 Rayon/  
3 Spandex Twill

- Product Details**
- Contemporary fit
  - Six pockets: slash pockets, back pockets, welt cargo pockets
  - Full elastic waistband
  - Instrument loops
  - Tapered leg, 14½" opening

**Available Colors**



*Signature plate*

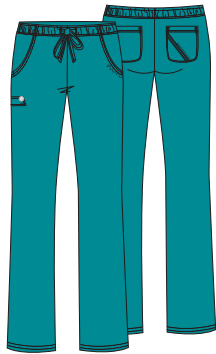

**1066/P/T**  
**Low Rise Drawstring Pant**

**XXS-5XL (31")**  
[P] **XXS-2XL (28½")**  
[T] **XS-2XL (34")**

**Fabric**  
51 Poly/46 Rayon/  
3 Spandex Twill

- Product Details**
- Modern Classic fit
  - Elastic waistband with drawstring
  - Front slash and back patch pockets
  - Instrument loops
  - Pintucks and tonal zigzag topstitching
  - Straight leg, 19½" opening

**Available Colors**



\*No Tall

**MEN'S STYLES**

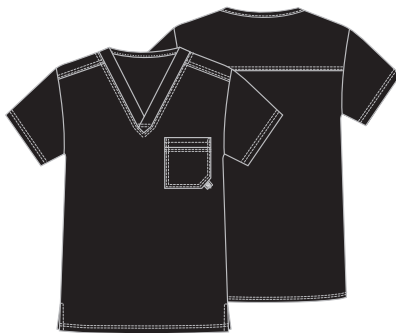

**1929**  
**Men's V-Neck Top**

**S-5XL (28½")**

**Fabric**  
51 Poly/46 Rayon/  
3 Spandex Twill

- Product Details**
- Men's fit
  - Double chest pocket with ID loop
  - Back yoke
  - Double-needle topstitching
  - Side vents

**Available Colors**

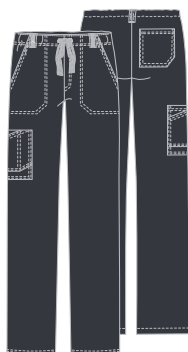

**1022**  
**Men's Fly Front Cargo Pant**

**S-5XL (31")**

**Fabric**  
51 Poly/46 Rayon/  
3 Spandex Twill

- Product Details**
- Men's fit
  - Back elastic waistband with drawstring
  - Zip fly front closure
  - Five pockets: cargo pockets, slash pockets, back pocket
  - Tapered leg, 18" opening

**Available Colors**



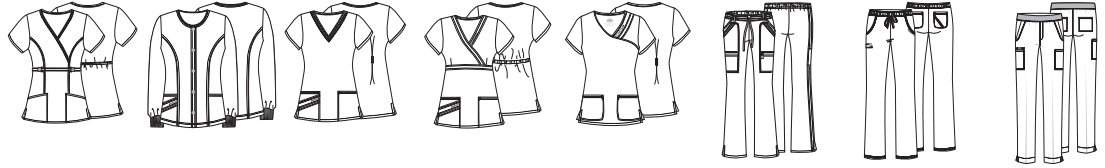

**COLOR and  
STYLE MATRIX**

Colors and styles listed in order of popularity.

Styles and colors featured are reorderable and Poly/Rayon/Spandex Twill.

Center back lengths and inseams are listed in parentheses.

21701 Mock Wrap Top	1330 Snap Front Jacket	1845 V-Neck Top	1841 Mock Wrap Top	1999 Crossover V-Neck Top	21100/P/T Low Rise Drawstring Cargo Pant	1066/P/T Low Rise Drawstring Pant	CK040/P/T Natural Rise Pull-on Pant
Contemporary fit XXS-3XL (25½")	XXS-5XL (27½")	XXS-5XL (26")	XXS-5XL (26")	XXS-5XL (26")	Contemporary fit XXS-3XL (31") [P] XXS-2XL (28½") [T] XS-2XL (34")	XXS-5XL (31") [P] XXS-2XL (28½") [T] XS-2XL (34")	Contemporary fit XXS-3XL (30") [P] XXS-2XL (27½") [T] XS-2XL (33")

WOMEN'S TOPS					WOMEN'S PANTS		
Black (BLKV)							
Navy (NAVW)							
Pewter (PEWV)							
Royal (ROYV)							
White (WHTV)				style not available in this color	style not available in this color	No Tall	No Tall
Wine (WINV)				style not available in this color	style not available in this color	No Tall	style not available in this color
Teal (TEAV)				style not available in this color	style not available in this color	No Tall	style not available in this color

**COLOR and  
STYLE MATRIX**

Colors and styles listed in order of popularity.

Styles and colors featured are reorderable and Poly/Rayon/Spandex Twill.

Center back length and inseam are listed in parentheses.



1022 Fly Front Cargo Pant	1929 V-Neck Top
S-5XL (31")	S-5XL (28½")

MEN'S STYLES	
Black (BLKV)	
Navy (NAVW)	
Pewter (PEWV)	

**LUXE**  
**SPORT**  
by CHEROKEE  
UNIFORMS



TWO-WAY STRETCH



COLOR RETENTION



ATHLETIC DETAILS



Perforated, mesh-lined  
shoulder yokes



Logo zipper pull



**Sport Is a  
State of Mind**

Contemporary styling with  
the fabric you love from Luxe.



**CK603  
Mock Wrap Top**

XXS-5XL (26 1/2")

**Fabric**  
51 Poly/46 Rayon/  
3 Spandex Twill

**Product Details**

- Contemporary fit
- Four pockets: interior pockets, set-in pockets
- Tonal stretch-knit mesh side panels
- Front and back princess seams
- Perforated, mesh-lined shoulder yokes
- Logo charm
- Side vents

**Available Colors**





**CK300**  
**Zip Front Jacket**  
XXS-5XL (28")

**Fabric**  
51 Poly/46 Rayon/  
3 Spandex Twill

**Product Details**

- Contemporary fit
- Two patch pockets
- Tonal stretch knit mesh side panels
- Perforated, mesh-lined shoulder yokes
- Rib-knit neckband and cuffs
- High-low shirttail hem

**Available Colors**

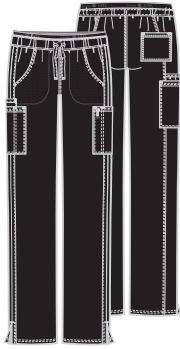

**CK003/P/T**  
**Mid Rise Drawstring Pant**  
XXS-5XL (31")

[P] XXS-2XL (28½")  
[T] XS-2XL (34")

**Fabric**  
51 Poly/46 Rayon/  
3 Spandex Twill

**Product Details**

- Contemporary fit
- Six pockets: front set-in pockets, cargo pockets, back pockets, cellphone pocket
- Logo elastic waistband
- Straight leg, 17" opening

**Available Colors**



**COLOR and STYLE MATRIX**

Colors and styles listed in order of popularity.

Styles and colors featured are reorderable and are Poly/Rayon/Spandex Twill.

Center back lengths and inseam are listed in parentheses.



**CK003/P/T**  
Mid Rise  
Drawstring Pant

XXS-5XL (31")  
[P] XXS-2XL (28½")  
[T] XS-2XL (34")



**CK603**  
Mock Wrap  
Top

XXS-5XL  
(26½")



**CK300**  
Zip Front  
Jacket

XXS-5XL  
(28")

**WOMEN'S CONTEMPORARY STYLES**

Black (BLKV)			
Navy (NAVV)			
White (WHTV)			
Pewter (PEWV)			
Wine (WINV)			
Royal (ROYV)			



**CK452/T  
Women's 33" Lab Coat**

XXS-5XL (33")  
[T] XS-2XL (35")

**Fabric**  
65 Poly/35 Cotton  
Built-in Stretch Twill

**Available Color**

WHT

**Product Details**

- Modern Classic fit
- Three pockets: chest pocket with instrument loop, two front tablet pockets
- Front and back princess seams
- Back shoulder yokes
- Locker loop

WOMEN'S STYLES



**CK451/T  
Women's 28" Consultation Coat**

XXS-5XL (28")  
[T] XS-2XL (30")

**Fabric**  
65 Poly/35 Cotton  
Built-in Stretch Twill

**Product Details**

- Modern Classic fit
- Three pockets: chest pocket, two front tablet pockets
- Back princess seams

**Available Color**

WHT



**CK421  
Women's 37" Lab Coat**

XXS-5XL (37")

**Fabric**  
65 Poly/35 Cotton  
Built-in Stretch Twill

**Product Details**

- Modern Classic fit
- Three pockets: chest pocket, two front tablet pockets
- Side access slits
- Front and back yokes
- Bungee ID badge loop
- Back princess seams
- Locker loop

**Available Color**

WHT

MEN'S STYLES



**CK401/T  
Men's 30" Consultation Coat**

XXS-5XL (30")  
[T] XS-2XL (32")

**Fabric**  
65 Poly/35 Cotton  
Built-in Stretch Twill

**Product Details**

- Men's Modern fit
- Three pockets: chest pocket, two front tablet pockets
- Back yoke and center back seam

**Available Color**

WHT



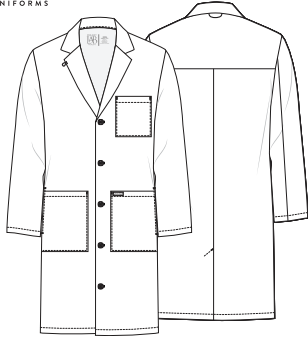

**CK412/T**  
**Men's 38'' Lab Coat**

XXS-5XL (38'')  
[T] XS-2XL (40'')

**Fabric**  
65 Poly/35 Cotton  
Built-in Stretch Twill

**Product Details**

- Men's Modern fit
- Three pockets: chest pocket, two front tablet pockets
- Side access slits
- Bungee ID badge loop
- Locker loop
- Back yoke
- Back kick pleat

**Available Color**

WHT

**UNISEX STYLES**

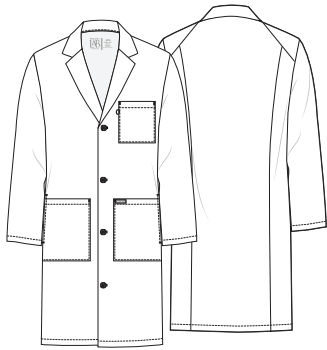

**CK460/T**  
**Unisex 38'' Lab Coat**

XXS-5XL (38'')  
[T] S-3XL (40'')

**Fabric**  
65 Poly/35 Cotton  
Built-in Stretch Twill

**Product Details**

- Unisex fit
- Three pockets: chest pocket, two front tablet pockets
- Side access slits
- Bungee ID badge loop

**Available Color**

WHT

**KIDS' STYLE**

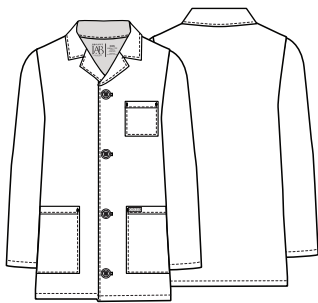

**CK430**  
**Kids' Lab Coat**

S-L (26'')

**Fabric**  
65 Poly/35 Cotton  
Built-in Stretch Twill

**Product Details**

- Unisex fit
- Three pockets: chest pocket, two front pockets

**Available Color**

WHT

**COLOR and  
STYLE MATRIX**

Styles and color featured are reorderable and Poly/Cotton Built-in Stretch Twill.

Center back lengths are listed in parentheses.



**CK451/T**  
Lab Coat



**CK452/T**  
Lab Coat



**CK421**  
Lab Coat



**CK401/T**  
Lab Coat



**CK412/T**  
Lab Coat



**CK460/T**  
Lab Coat



**CK430**  
Lab Coat

XXS-5XL (28'')  
[T] XS-2XL (30'')

XXS-5XL (33'')  
[T] XS-2XL (35'')

XXS-5XL (37'')

XXS-5XL (30'')  
[T] XS-2XL (32'')

XXS-5XL (38'')  
[T] XS-2XL (40'')

XXS-5XL (38'')  
[T] S-3XL (40'')

S-L (26'')

**WOMEN'S STYLES**

**MEN'S STYLES**

**UNISEX**

**KIDS' STYLE**

White (WHT)

--	--	--	--	--	--	--	--

**Spotlight (MNWR)** NEW  
95 Poly/5 Spandex Poplin



**TF771**  
**XXS-3XL (26")**  
Contrast: Black



Coordinating Colors:

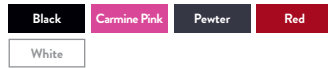

**Metallic Mickey (MKEI)** NEW  
95 Poly/5 Spandex Poplin



**TF730** Men's fit  
**XS-3XL (29")**  
Contrast: Red



Coordinating Colors:



**TF513**  
**OS**  
Contrast: Pewter  
Pewter Sweatband



**Jungle Pals (LKGP)** NEW  
95 Poly/5 Spandex Poplin



**TF776**  
**XXS-3XL (26")**



Coordinating Colors:

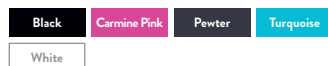

**Reef Action (FDOM)** NEW  
94 Poly/6 Spandex Poplin



**TF776**  
**XXS-3XL (26")**



Coordinating Colors:



**TF513**  
**OS**  
Contrast: Pewter  
Pewter Sweatband



**Moana Energy (MHME) NEW**  
95 Poly/5 Spandex Poplin



**TF677**  
XXS-3XL (25½")  
Contrast: Navy stitching



Coordinating Colors:



**Lotus Garden (PRLG) NEW**  
100 Cotton



**TF761**  
XXS-3XL (26")



Coordinating Colors:



**Fairy Wings (TBFY) NEW**  
95 Poly/5 Spandex Poplin



**TF782**  
XXS-3XL (26")



Coordinating Colors:



**Find Joy (PHDY) NEW**  
94 Poly/6 Spandex Poplin



**TF780**  
XXS-3XL (26")  
Contrast: Navy



Coordinating Colors:



**Boogie Bear (JBBB) NEW**  
97 Cotton/3 Spandex Poplin



**TF738**  
XXS-3XL (25½")



Coordinating Colors:



**Spots (DAPO) NEW**  
97 Cotton/3 Spandex Poplin



**TF666**  
XXS-3XL (26")



Coordinating Colors:

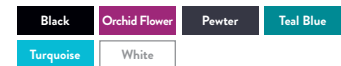



**To The Rescue (DCTR) NEW**  
95 Poly/5 Spandex Poplin



**TF749**  
**XXS-5XL (26")**  
Contrast: Black



Coordinating Colors:



**Stitch Smooches (LHSM) NEW**  
100 Cotton



**TF772**  
**XXS-3XL (26")**



Coordinating Colors:



**Big Minnie (MKBM) R**  
100 Cotton



**6625C**  
**XS-3XL (27½")**  
Contrast Trim: Big Dot, Red



Coordinating Colors:



**6875C**  
**XS-3XL (24½")**  
Contrast Trim: Black



**Mickey (MKMK) R**  
100 Cotton



**6875C**  
**XS-5XL (24½")**  
Contrast Trim: Black



Coordinating Colors:



## Girls Have The Power (DMHP) **NEW**

94 Poly/6 Spandex Poplin



**TF739**  
XS-3XL (29")  
Contrast: Black



Coordinating Colors:



## Swing Into Action (DMWG) **NEW**

95 Poly/5 Spandex Poplin



**TF700** Men's  
XS-3XL (29")  
Contrast: Navy



Coordinating Colors:



© &™ DC. (s22)

## Pick A Hero (MAKR) **NEW**

95 Poly/5 Spandex Poplin



**TF728** Unisex  
XXS-3XL (28")



**TF513** OS  
Contrast: Pewter  
Pewter Sweatband



Coordinating Colors:



© 2022 MARVEL

## Jungle Nights (JWUG) **NEW**

95 Poly/5 Spandex Poplin



**TF708** Men's  
XXS-3XL (29")  
Contrast: Black



Coordinating Colors:



© Universal City Studios LLC and Amblin Entertainment, Inc. All Rights Reserved.



**Stars Of Sesame (SWOF) NEW**

97 Cotton/3 Spandex Poplin



**TF659**  
XXS-3XL (26")  
Contrast: Black



**TF514**  
OS  
Contrast:  
Pewter Sweatband



Coordinating Colors:



Sesame Street® and associated characters, trademarks and design elements are owned and licensed by Sesame Workshop. © 2022 Sesame Workshop. All Rights Reserved.

**Love Makes Me Happy (DPLM) NEW**

97 Cotton/3 Spandex Poplin



**TF769**  
XXS-3XL (25½")



**TF513**  
OS  
Contrast:  
Pewter Sweatband



Coordinating Colors:



© Universal City Studios LLC. All Rights Reserved.

**Hello Kitty® Sunshine (HKMO) NEW**

95 Poly/5 Spandex Poplin



**TF770**  
XXS-3XL (25½")  
Contrast: Black



Coordinating Colors:



**Under The Rainbow (HSBW) NEW**

100 Cotton



**TF772**  
XXS-3XL (26")  
Contrast: Black



Coordinating Colors:



**HELLO KITTY® AND FRIENDS**

**Rainbow Sanrio® (HSOW) NEW**

55 Cotton/42 Poly/3 Spandex Twill



**TF512L**  
OS



Coordinating Colors:



© 2022 SANRIO CO., LTD. Used Under License.

# Tooniforms

## Beagle Patrol (PNBP) NEW

97 Cotton/3 Spandex Poplin



TF636  
XXS-3XL (26")



Coordinating Colors:

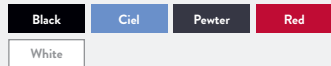

© 2022 Peanuts Worldwide LLC

# PEANUTS

## Pretty Fly (PNTR) NEW

55 Cotton/42 Poly/3 Spandex Poplin



TF512L  
OS



Coordinating Colors:



## Juggle Trouble (SEJT) NEW

94 Poly/6 Spandex Poplin



TF738  
XXS-3XL (26")



Coordinating Colors:



TM & © 2022 Dr. Seuss Enterprises, L.P.

## POKÉMON PARTY (PMCA) NEW

95 Poly/5 Spandex Poplin



TF749  
XXS-3XL (26")  
Contrast: Pewter



Coordinating Colors:



© 2022 Pokémon / Nintendo / Creatures / GAME FREAK.

## Tiny Diamond (TOTD) NEW

95 Poly/5 Spandex Poplin



TF627  
XXS-3XL (25½")  
Contrast: Black



Coordinating Colors:



DreamWorks Trolls © DreamWorks Animation LLC. All Rights Reserved.



**Scrub Life (SULF)** NEW  
92 Poly/8 Spandex Poplin



**CK703**  
XXS-5XL (26")



**CK321**  
XXS-5XL (28½")  
Contrast: Navy



**CK513**  
OS



Contrast:  
Pewter Sweatband

Coordinating Colors:



**Paws For A Cause (PWFC)** NEW ALL AWARENESS  
97 Cotton/3 Spandex Poplin



**CK616**  
XXS-5XL (26")



**CK301**  
XXS-5XL (28")  
Contrast: Grey



Coordinating Colors:



**Dog Is My Zen (OGMZ)** NEW  
92 Poly/8 Spandex Poplin



**CK678**  
XXS-5XL (26")



Coordinating Colors:

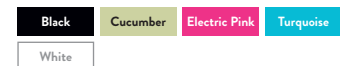

**Science Friends (SIFR) NEW**  
92 Poly/8 Spandex Poplin



**CK637**  
XXS-5XL (26")



Coordinating Colors:

Black	Electric Pink	Pewter	Royal
Turquoise	White		

**CK321**  
XXS-5XL (28½")  
Contrast: Pewter

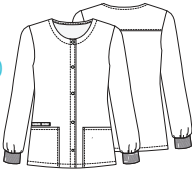

**Go With The Float (GWFL) NEW**  
97 Cotton/3 Spandex Poplin



**CK652**  
XS-3XL (26")



Coordinating Colors:

Black	Grey	Pewter	Royal
Shocking Pink	Turquoise	White	

**CK514**  
OS



Contrast Trim:  
Pewter Sweatband

**Herbal Wellness (HEWL) NEW**  
97 Cotton/3 Spandex Poplin



**CK651**  
XS-3XL (26")



Coordinating Colors:

Black	Cucumber	Khaki	Olive
Pewter	Shocking Pink	White	

**Loving Tropic (LVTP) NEW**  
92 Poly/8 Spandex Poplin



**CK688**  
XS-3XL (26")  
Contrast Trim:  
Teal Blue

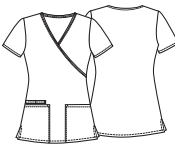

Coordinating Colors:

Cucumber	Electric Pink	Olive	Olive Branch
Teal Blue	Turquoise	White	

**Alpaca Picnic (APPC) NEW**  
92 Poly/8 Spandex Poplin



**CK678**  
XS-3XL (26")  
Contrast Trim:  
Black



Coordinating Colors:

Black	Cucumber	Electric Pink	Khaki
Royal	Turquoise	White	



**Sea Sketch (STKH) NEW**

97 Cotton/3 Spandex Poplin



**CK691 Men's  
XS-5XL (28")**



Coordinating Colors:



**CK513  
OS**



Contrast Trim:  
Pewter Sweatband

**Words Of Love (WRDS)**

Brushed 65 Poly/35 Cotton Poplin



**4700  
XS-5XL (26½")**

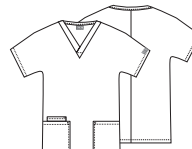

Coordinating Colors:



**4350  
XS-5XL (27½")**

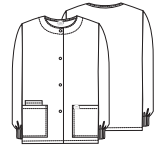

Coordinating Colors:



**Scroll For It (SOFO) NEW**

92 Poly/8 Spandex Poplin



**CK671  
XS-3XL (26")**



Coordinating Colors:



**CK514  
OS**



Contrast Trim:  
Pewter Sweatband

**Dot's Wonderful (DWON)**

100 Cotton



**4700C  
XS-5XL (26½")**

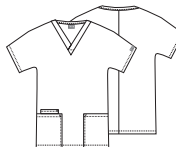

Coordinating Colors:



**4350C  
XS-5XL (27½")**

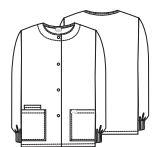

Cuffs: Navy



**Clover Park (CPRK)**

Brushed 65 Poly/35 Cotton Poplin



**4826**  
**XS-5XL (26")**

Contrast Trim: Wine



Coordinating Colors:



**4350**  
**XS-5XL (27½")**

Cuffs: Khaki

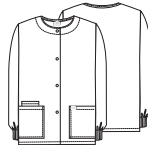

**Heartbeat (HRTB) R**

Brushed 65 Poly/35 Cotton Poplin



**759**  
**XS-5XL (28")**

Coordinating Colors:

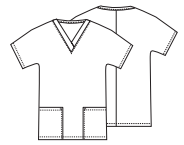
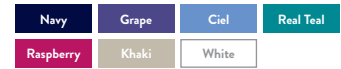

**Fly By Night (FLNT)**

Brushed 65 Poly/35 Cotton Poplin



**4700**  
**XS-5XL (26½")**

Coordinating Colors:



**4350**  
**XS-5XL (27½")**

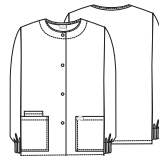

**Sunnyvale (SVAL)**

Brushed 65 Poly/35 Cotton Poplin



**4700**  
XS-5XL (26½")

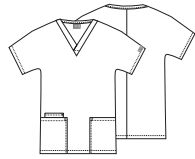

Coordinating Colors:



**4350**  
XS-5XL (27½")

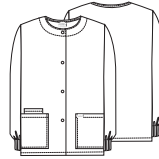

Cuffs: Grey

**Butterfly Dots (BUDO)**

Brushed 65 Poly/35 Cotton Poplin



**4700**  
XS-5XL (26½")

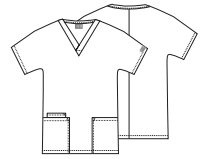

Coordinating Colors:



**Victorian Hearts (VCTR)**

Brushed 65 Poly/35 Cotton Poplin



**4700**  
XS-5XL (26½")

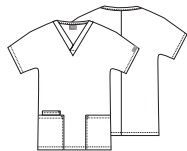

Coordinating Colors:



**4350**  
XS-5XL (27½")

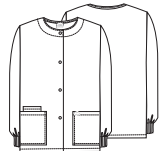

**Butterfly Dots (BUDO)**

Brushed 65 Poly/35 Cotton Poplin



**4350**  
XS-5XL (27½")

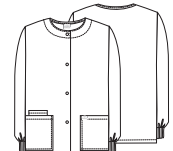

Cuffs: White

Coordinating Colors:



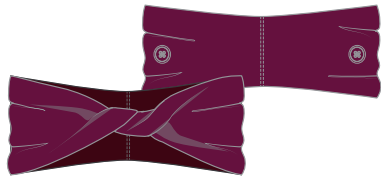

**CK506**  
**Twist Headband With Buttons (2-Pack)**

OS

**Fabric**  
88 Poly/  
12 Spandex Knit

**Product Details**

- Unisex fit
- Buttons by the ears to hold a protective face mask in place
- Inner silicone grip
- Face masks are sold separately

**Available Colors**

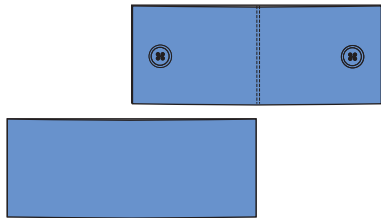

**CK507**  
**Basic Headband With Buttons (2-Pack)**

OS

**Fabric**  
88 Poly/  
12 Spandex Knit

**Product Details**

- Unisex fit
- Buttons by the ears to hold a protective face mask in place
- Inner silicone grip
- Face masks are sold separately

**Available Colors**



**2506**  
**Solid Scrubs Hat**

OS

**Fabric**  
65 Poly/35 Cotton  
Poplin w/Soil Release

**Product Details**

- Unisex fit
- Contoured seaming
- Interior terry cloth sweatband
- Back elastic and adjustable tie

**Available Colors**



Without Certainty SmartBoost™



With Certainty SmartBoost™



**Detergent Cleans.**  
**Certainty SmartBoost®**  
**Protects.**

One capful reduces the risk of bringing unwanted bacteria home.

- Eliminates bacteria that cause odors – clothes smell clean
- Hypoallergenic and 100% free of perfumes and dyes
- Eco-friendly and safe for all machine-washable fabrics, including infant clothing
- Uses EPA-approved BIOSAFE® antimicrobial fabric treatment
- Simple to use – just pour into the fabric softener port

Wash all garments thoroughly after each use. Garments washed with Certainty SmartBoost antimicrobial laundry additive do not protect users or others against bacteria, viruses, or disease organisms. Always follow all best practices for infection prevention. Do not ingest Certainty SmartBoost.



# MED • MAN

## COLOR and STYLE MATRIX

Styles and color featured are reorderable.

Center back lengths are listed in parentheses.

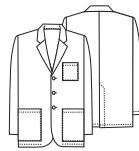

**1389**  
**1389A** **F**

31" Consultation Lab Coat  
65 Poly/35 Cotton Twill

XS-5XL (31")

WHT/WHTD

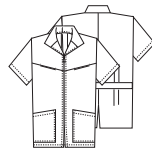

**1373**

Zip Front Jacket  
65 Poly/35 Cotton Twill

XS-5XL (32")

WHT

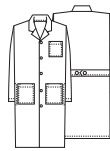

**1388**

40" Lab Coat  
55 Cotton/45 Poly Poplin

S-3XL (40")

WHT

White

# MEDICAL WHITES

## COLOR and STYLE MATRIX

Colors and styles listed in order of popularity.

Styles and colors featured are reorderable, unless otherwise noted.

Center back lengths are listed in parentheses.



**2610**

Lace-Trimmed Vest  
55 Cotton/45 Poly Poplin

XS-3XL (28")

WHTD



**F**

**2879**

Button Front Top  
65 Poly/35 Cotton Twill

XS-5XL (28")

WHT



**F**

**2880**

Button Front Top  
65 Poly/35 Cotton Twill

XS-5XL (29")

WHT



**1491**

3/4-Sleeve Embroidered Jacket  
55 Cotton/45 Poly Poplin

XS-2XL (28 1/2")

WHTD



**1602**

Button Front Vest  
Brushed 65 Poly/35 Cotton Poplin (White: 55 Cotton/45 Poly Poplin)

XS-3XL (29")

WHT

White

Black

style not available in this color

style not available in this color

style not available in this color

style not available in this color

BLKB

Navy

style not available in this color

style not available in this color

style not available in this color

style not available in this color

NAVY





<b>STYLE CODE</b>	<b>CK430</b> (WHT)	<b>CK451</b> (WHT)	<b>WW450AB</b> (WHT)	<b>2317</b> (WHTC) <b>F</b>
<b>FIT</b>	Kids'	Modern Classic	Modern Classic	Modern Classic
<b>SIZING</b>	S-L	XXS-5XL	XXS-5XL	XS-3XL
<b>LENGTH</b>	26"	28"	28"	28"
<b>FABRICATION</b>	65 Poly/ 35 Cotton Built-in Stretch Twill	65 Poly/ 35 Cotton Built-in Stretch Twill	78 Poly/ 20 Rayon/ 2 Spandex Twill	65 Poly/ 35 Cotton Twill
<b>POCKETS</b>	Three outside	Three outside	Three outside, one inside	Two outside (double)
<b>BELT DETAIL</b>	None	None	None	Full back, sewn-in



<b>STYLE CODE</b>	<b>2330</b> <b>F</b> (WHTD)	<b>2390</b> <b>F</b> (WHTS)	<b>CK451T</b> (WHT)	<b>CK401</b> (WHT)	<b>348</b> <b>F</b> (WHT)
<b>FIT</b>	Modern Classic	Modern Classic	Modern Classic	Men's	Modern Classic
<b>SIZING</b>	XS-3XL	XS-3XL	XS-2XL	XXS-5XL	4-20
<b>LENGTH</b>	29"	29"	30"	30"	30"
<b>FABRICATION</b>	55 Cotton/ 45 Poly Poplin	Brushed 60 Cotton/40 Poly Poplin	65 Poly/ 35 Cotton Built-in Stretch Twill	65 Poly/ 35 Cotton Built-in Stretch Twill	65 Poly/ 35 Cotton Twill
<b>POCKETS</b>	Two outside	Two outside	Three outside	Three outside	Two outside
<b>BELT DETAIL</b>	Half back, sewn-in	Half back, sewn-in	None	None	Adjustable back tie

⊗ Denotes garments with Certainty Protective Technology™ (A = Antimicrobial and B = Fluid Barrier). Wash all garments thoroughly after each use. Garments featuring antimicrobial technology do not protect users or others against bacteria, viruses or other disease organisms. Always follow all best practices for infection prevention. Visit [CertaintyTechnologies.com](http://CertaintyTechnologies.com) for details. Lab coats are organized by length, then by fit. All styles are reorderable. Soil Release only on 348, 1369, 1389, 1446, 1462, 1470, 2300, 2316, 2317, 2319, 2410.

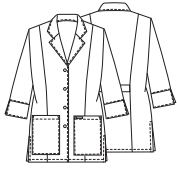

**1470 (WHT)**  
**1470A (WHTD)** **F**

Modern  
Classic

XS-2XL,  
[A] XS-5XL

30"

65 Poly/  
35 Cotton Twill

Two outside

Half back,  
button



**2316 (WHTC)**

Modern  
Classic

XS-3XL

30"

65 Poly/  
35 Cotton Twill

Two outside

Adjustable,  
back buttons

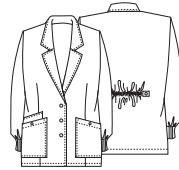

**1302 (WHT)**

Traditional  
Classic

XS-3XL

30"

55 Cotton/  
45 Poly Poplin

Three outside

Half back elastic,  
button tabs



**CK952A (BAPS) (WTPS)**

Contemporary

XXS-3XL

30"

95 Poly/  
5 Spandex  
Poplin

Two outside,  
one inside

None

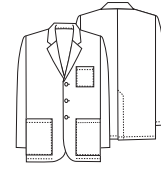

**1389 (WHT)**  
**1389A (WHTD)** **F**

Men's

XS-5XL

31"

65 Poly/  
35 Cotton Twill

Three outside,  
three inside

None



**CK401T (WHT)**

Men's

XS-2XL

32"

65 Poly/  
35 Cotton Built-in  
Stretch Twill

Three outside

None

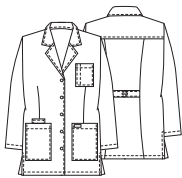

**1369 (WHT)**

Traditional  
Classic

XS-5XL

32"

65 Poly/  
35 Cotton Twill  
w/Soil Release

Four outside

Half back,  
snap



**1362 (WHT)** **F**

Traditional  
Classic

XS-3XL

32"

55 Cotton/  
45 Poly Poplin

Three outside

Half back,  
button

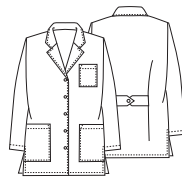

**1462 (WHT)**

Traditional  
Classic

XS-5XL

32"

65 Poly/  
35 Cotton Twill

Three outside

Half back,  
button



**2300 (WHT)**

Modern  
Classic

XS-3XL

32"

65 Poly/  
35 Cotton Poplin

Two outside

Half back,  
sewn-in



**346 (WHT)**

Modern  
Classic

4-20

32"

55 Cotton/  
45 Poly Poplin

Four outside,  
one inside

None

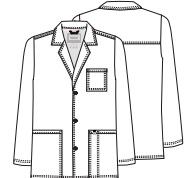

**WW400AB (WHT)**

Men's

XS-5XL

32"

78 Poly/  
20 Rayon/  
2 Spandex Twill

Three outside,  
one inside

None



<b>STYLE CODE</b>	<b>CK452</b> (WHT)	<b>4439</b> (WHTV)	<b>CK452T</b> (WHT)	<b>WW420AB</b> (WHT)	<b>2319</b> (WHTC)
<b>FIT</b>	Modern Classic	Modern Classic	Modern Classic	Modern Classic	Modern Classic
<b>SIZING</b>	XXS-5XL	XS-3XL	XS-2XL	XXS-5XL	XS-3XL
<b>LENGTH</b>	33"	33"	35"	36"	36"
<b>FABRICATION</b>	65 Poly/ 35 Cotton Built-in Stretch Twill	51 Poly/ 46 Rayon/ 3 Spandex Twill	65 Poly/ 35 Cotton Built-in Stretch Twill	78 Poly/ 20 Rayon/ 2 Spandex Twill	65 Poly/ 35 Cotton Twill
<b>POCKETS</b>	Three outside	Two outside	Three outside	Four outside, one inside	Two outside (double)
<b>BELT DETAIL</b>	None	Half back, sewn-in	None	Half back, sewn-in	Adjustable, back button tabs



<b>STYLE CODE</b>	<b>2410</b> (WHT)	<b>CK421</b> (WHT)	<b>2411</b> (WHTD)	<b>CK412</b> (WHT)	<b>CK460</b> (WHT)
<b>FIT</b>	Modern Classic	Modern Classic	Modern Classic	Men's	Unisex
<b>SIZING</b>	XS-3XL	XXS-5XL	XS-3XL	XXS-5XL	XXS-5XL
<b>LENGTH</b>	36"	37"	37"	38"	38"
<b>FABRICATION</b>	65 Poly/ 35 Cotton Twill	65 Poly/ 35 Cotton Built-in Stretch Twill	55 Cotton/ 45 Poly Poplin	65 Poly/ 35 Cotton Built-in Stretch Twill	65 Poly/ 35 Cotton Built-in Stretch Twill
<b>POCKETS</b>	Two outside	Three outside	Three outside, one inside	Three outside	Three outside
<b>BELT DETAIL</b>	Half back, button	None	Half back, sewn-in	None	None



**4403**  
(WHTV)

Unisex

XS-3XL

38"

51 Poly/  
46 Rayon/  
3 Spandex Twill

Three outside

None



**WW306AB**  
(BLK) (CIE) (WHT)

Unisex

XXS-5XL

40"

78 Poly/20 Rayon/  
2 Spandex Twill

Three outside

Adjustable  
back belt



**CK412T**  
(WHT)

Men's

XS-2XL

40"

65 Poly/  
35 Cotton Built-in  
Stretch Twill

Three outside

None



**CK460T**  
(WHT)

Unisex

S-3XL

40"

65 Poly/  
35 Cotton Built-in  
Stretch Twill

Three outside

None



**1401A**  
(BAPS) (WTPS)

Contemporary

(BAPS) XS-3XL  
(WTPS) XXS-3XL

40"

95 Poly/  
5 Spandex Poplin

Two outside

None



**WW410AB**  
(WHT)

Men's

XS-5XL

40"

78 Poly/  
20 Rayon/  
2 Spandex Twill

Three outside,  
one inside

None

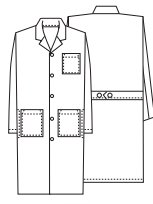

**1388**  
(WHT)

Men's

S-3XL

40"

55 Cotton/  
45 Poly Poplin

Three outside

Adjustable,  
back button



**WW350AB**  
(WHT)

Unisex

XS-5XL

40"

78 Poly/  
20 Rayon/  
2 Spandex Twill

Three outside

None

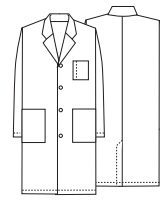

**1446**  
(WHT)

Unisex

XS-5XL

40"

65 Poly/  
35 Cotton Twill  
w/Soil Release

Three outside

None

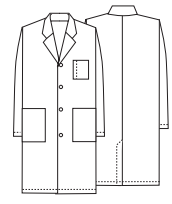

**1346**  
(WHT)

Unisex

XS-5XL

40"

55 Cotton/  
45 Poly Poplin

Three outside

None



# FIT GUIDES

## WOMEN'S FIT GUIDE

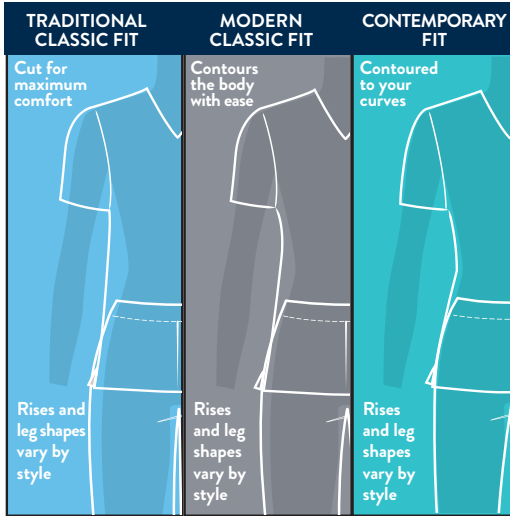

## PANT WAIST FIT GUIDE

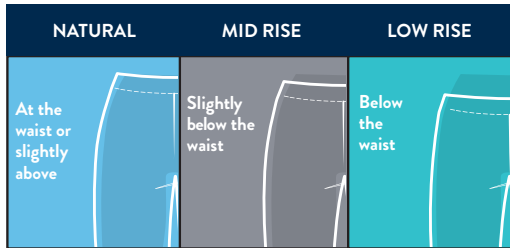

## PANT LEG FIT GUIDE

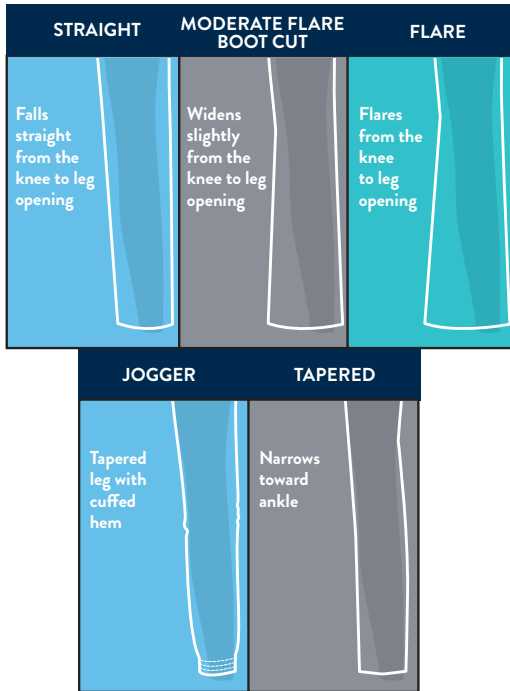

(All measurements are in inches.)

Use this chart to determine your size. If one of your measurements is between two sizes, order the smaller size for a tighter fit or the larger size for a looser fit. If your measurements for hips and waist correspond to two different suggested sizes, order the one indicated by your hip measurement.

## WOMEN'S MEASURING GUIDE



BUST  
WAIST  
HIPS  
INSEAM

Measure under the arms around the fullest part of the bust/chest.  
Measure under the natural waistline, loosely holding the tape measure.  
Standing with feet together, measure around the fullest part of the hips.  
Measure along the inside of the leg, from just below the crotch to 1" below the ankle.

## MEN'S MEASURING GUIDE



CHEST  
WAIST  
HIPS  
INSEAM

### Women's Traditional Classic Fit/Maternity Fit

	XXS	XS	S	M	L	XL	2XL	3XL	4XL	5XL
	2	4-6	8-10	12-14	16-18	20-22	24-26	28-30	32-34	34-38
<b>Bust</b>	34-35	36-37	38-39	40-42	43-45	46-48	49-52	53-56	57-60	61-64
<b>Waist</b>	25-26	27-28	29-30	31-33	34-36	37-39	40-43	44-47	48-51	52-55
<b>Hips</b>	34-35	36-37	38-39	40-42	43-45	46-48	49-52	53-56	57-60	61-64
<b>Inseam</b>	Regular: 30-31		Petite: 27½-28½			Tall: 33-34				

### Women's Modern Classic Fit

	XXS	XS	S	M	L	XL	2XL	3XL	4XL	5XL
	0	2-4	6-8	10-12	14-16	18-20	22-24	26-28	30-32	34-36
<b>Bust</b>	33-34	35-36	37-38	39-41	42-44	45-47	48-51	52-55	56-59	60-63
<b>Waist</b>	25-26	27-28	29-30	31-33	34-36	37-39	40-43	44-47	48-51	52-55
<b>Hips</b>	34-35	36-37	38-39	40-42	43-45	46-48	49-52	53-56	57-60	61-64
<b>Inseam</b>	Regular: 30-31		Petite: 27½-28½			Tall: 33-34				

### Women's Contemporary Fit

	XXS	XS	S	M	L	XL	2XL	3XL	4XL	5XL
	0	2-4	6-8	10-12	14-16	18-20	22-24	26-28	30-32	34-36
<b>Bust</b>	32-33	34-35	36-37	38-40	41-43	44-46	47-50	51-54	55-58	59-62
<b>Waist</b>	24-25	26-27	28-29	30-32	33-36	37-39	40-43	44-47	48-51	52-55
<b>Hips</b>	33-34	35-36	37-38	39-41	42-44	45-47	48-51	52-55	56-59	60-63
<b>Inseam</b>	Regular: 30-31		Petite: 27½-28½			Tall: 33-34				

Men's Traditional Fit

	XS	S	M	L	XL	2XL	3XL	4XL	5XL
<b>Chest</b>	35-37	38-40	41-43	44-47	48-51	52-55	56-59	60-63	64-67
<b>Waist</b>	28-30	31-33	34-36	37-40	41-44	45-48	49-52	53-56	57-60
<b>Hips</b>	34-36	37-39	40-42	43-46	47-50	51-54	55-58	59-62	63-66
<b>Inseam</b>	Regular: 31-32		Short: 29-30		Tall: 34-35		Ultra Tall (unhemmed): 36		

Men's Modern Fit

	XS	S	M	L	XL	2XL	3XL	4XL	5XL
<b>Chest</b>	33-35	36-38	39-41	42-45	46-49	50-53	54-57	58-61	62-65
<b>Waist</b>	26-28	29-31	32-34	35-38	39-41	42-45	46-49	50-53	54-57
<b>Hips</b>	32-34	35-37	38-40	41-44	45-48	49-52	53-56	57-60	61-64
<b>Inseam</b>	Regular: 31-32		Short: 29-30		Tall: 34-35		Ultra Tall (unhemmed): 36		

Unisex Traditional Fit

	XXS	XS	S	M	L	XL	2XL	3XL	4XL	5XL
<b>Chest</b>	32-34	35-37	38-40	41-43	44-47	48-51	52-55	56-59	60-63	64-67
<b>Waist</b>	25-27	28-30	31-33	34-36	37-40	41-44	45-48	49-52	53-56	57-60
<b>Hips</b>	32-34	35-37	38-40	41-43	44-47	48-51	52-55	56-59	60-63	64-67
<b>Inseam</b>	Regular: 31-32		Short: 29-30		Tall: 34-35		Ultra Tall (unhemmed): 36			

Unisex Modern Fit

	XXS	XS	S	M	L	XL	2XL	3XL	4XL	5XL
<b>Chest</b>	30-32	33-35	36-38	39-41	42-45	46-49	50-53	54-57	58-61	62-65
<b>Waist</b>	23-25	26-28	29-31	32-34	35-38	39-41	42-45	46-49	50-53	54-57
<b>Hips</b>	30-32	33-35	36-38	39-41	42-45	46-49	50-53	54-57	58-61	62-65
<b>Inseam</b>	Regular: 31-32		Short: 29-30		Tall: 34-35		Ultra Tall (unhemmed): 36			

MEN'S FIT GUIDE

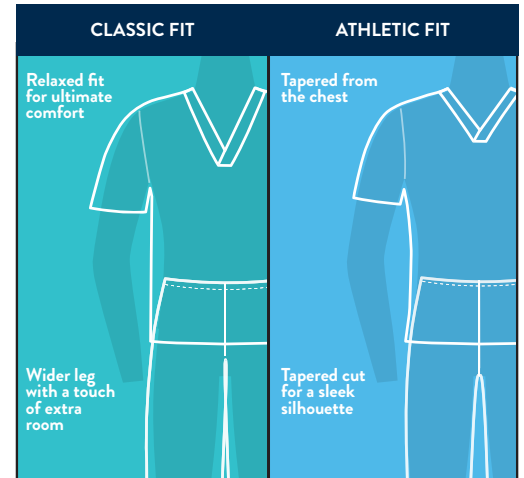

Kids' Unisex Size Chart

	S Ages 2-5	M Ages 6-8	L Ages 9-11
<b>Chest</b>	23-25	26-29	30-32½
<b>Waist</b>	21-23	24-27	28-30½
<b>Hips</b>	23-25	26-29	30-32½

MASK SIZE CHART

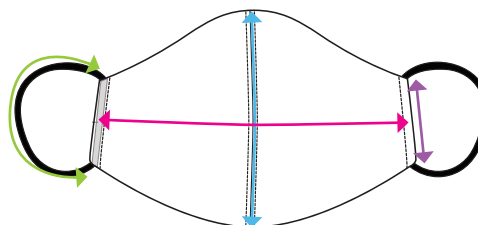
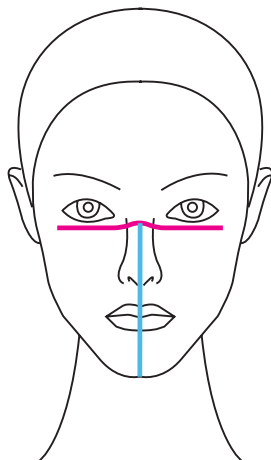

- Width
- Height
- Elastic Loop Length
- Side Length

Mask Size Chart

Mask Size	Width	Height	Elastic Loop Length	Side Length
<b>S/M</b>	9 5/8"	6 3/8"	7"	2"
<b>M/L</b>	10"	7"	8 1/2"	2 1/2"

# STYLE INDEX

STYLE #	PAGE(S)	STYLE #	PAGE(S)	STYLE #	PAGE(S)
346	113	2506	110	4824	42, 47
348	112	2610	111	4826	108
759	108	2624A	59, 68	4876	45, 48
1022	93, 94	2625A	60, 68	4881	42, 46
1066/P/T	93, 94	2626A	62, 69	6625C	101
1123A/P/T	65, 70	2879	111	6875C	101
1124A/P/T	64, 70	2880	111	21100/P/T	92, 94
1302	113	4000/S/T	44, 48	21701	91, 94
1330	92, 94	4005/P/T	28, 30	24001/P/T	29, 31
1346	115	4020/P/T	44, 47	24703	27, 30
1362	113	4043	29, 31	CK002/P/T	87, 88
1369	113	4044/P/T	28, 30	CK003/P/T	96
1373	111	4100/S/T	45, 48	CK004A/S/T	67, 71
1388	111, 115	4101/P/T	43, 47	CK006/S/T	87, 88
1389	111, 113	4200/P/T	43, 47	CK007/P/T	57, 58
1389A	111, 113	4203	28, 31	CK010/P/T	87, 88
1401A	63, 69	4243	30, 31	CK011/P	86, 88
1446	115	4300	44, 48	CK014A	73
1462	113	4315	27, 30	CK040/P/T	93, 94
1470	113	4350	43, 46, 107-109	CK055/P/T	78, 79
1470A	113	4350C	107	CK065A/P/T	65, 70
1491	111	4403	115	CK095/P/T	56, 58
1602	111	4439	114	CK100A/P/T	65, 70
1841	91, 94	4700	42, 46, 107-109	CK140A/P/T	51, 53
1845	92, 94	4700C	107	CK110A/P/T	64, 70
1929	93, 94	4710	27, 30	CK168A/P	64, 70
1999	92, 94	4725	29, 31	CK185/S/T	57, 58
2300	113	4727	26, 30	CK200A/S/T	67, 71
2316	113	4728	27, 30	CK205A/S/T	52, 53
2317	112	4743	29, 31	CK206A/S/T	52, 53
2319	114	4746	41, 47	CK212/P	56, 58
2330	112	4770	42, 46	CK220A/P	72, 73
2390	112	4777	45, 48	CK260A/P/T	51, 53
2391A	63, 68	4789	44, 48	CK270/P	79
2410	114	4801	41, 47	CK300	96
2411	114			CK301	105

STYLE #	PAGE(S)	STYLE #	PAGE(S)	STYLE #	PAGE(S)
CK303	86, 88	CK637	106	CK840	55, 58
CK305A	66, 71	CK641	89, 90	CK842	56, 58
CK321	105, 106	CK642	89, 90	CK865A	61, 68
CK324	74	CK645	75	CK872A	60, 69
CK327	62, 69	CK651	106	CK885	57, 58
CK332A	66, 71	CK652	106	CK887A	51, 53
CK365	78, 79	CK656	76	CK888A	51, 53
CK370A	63, 68	CK661	87, 88	CK900A	66, 71
CK387A	50, 53	CK668A	60, 69	CK902	75
CK390	56, 58	CK671	107	CK904A	73
CK395A	52, 53	CK676	74	CK910A	66, 71
CK399	57, 58	CK678	105, 106	CK920	76
CK401/T	97, 98, 112, 113	CK680	86, 88	CK931	78, 79
CK412/T	98, 114, 115	CK687A	60, 68	CK952A	62, 69, 113
CK421	97, 98, 114	CK688	106	CKA184/P/T	82, 84
CK430	98, 112	CK691	107	CKA186/S/T	83, 84
CK451/T	97, 98, 112	CK695	78, 79	CKA189/S/T	83, 84
CK452/T	97, 98, 114	CK698	89	CKA190/P/T	82, 84
CK460/T	98, 114, 115	CK703	105	CKA384	82, 84
CK505A	64, 70	CK711	85, 88	CKA387	83, 84
CK506	110	CK712	55, 58	CKA684	80, 84
CK507	110	CK714	74	CKA685	81, 84
CK510A	63, 69	CK721A	72, 73	CKA686	82, 84
CK513	105	CK723	55, 58	CKA688	81, 84
CK514	106, 107	CK732	89, 90	CKA689	83, 84
CK522	74	CK741	74	CKA690	81, 84
CK598A	67, 71	CK765	62, 69	CKA700	81
CK599A	67, 71	CK771	76	TF512L	103, 104
CK603	95, 96	CK772	75	TF513	102, 103
CK605	86, 88	CK781A	61, 69	TF514	103
CK608	75, 76	CK786A	50, 53	TF627	104
CK609	75, 76	CK788A	50, 53	TF636	104
CK616	105	CK791A	50, 53	TF659	103
CK623A	61, 68	CK810A	61, 69	TF666	100
CK634	75, 76	CK819	55, 58	TF677	100
CK636	89, 90	CK825A	65, 71	TF700	102



# STYLE INDEX

STYLE #	PAGE(S)	STYLE #	PAGE(S)	STYLE #	PAGE(S)
TF708	102	WW2875	16, 24	WW645	41, 46
TF728	102	WW2968	32, 38	WW650	41, 46
TF730	99	WW301	13, 14	WW655	32, 38
TF738	100, 104	WW305AB	6, 10	WW657	16, 24
TF739	102	WW306AB	8, 11, 115	WW665	32, 38
TF749	101, 104	WW310	18, 24	WW669	17, 24
TF761	100	WW320	21, 23	WW670	21, 23
TF769	103	WW340	33, 38	WW675	36, 37
TF770	103	WW350AB	9, 11, 115	WW685	34, 39
TF771	99	WW360	37	WW688	19, 25
TF772	101, 103	WW371	18, 25	WW690	21, 23
TF776	99	WW380	21, 23	WW695/T	36, 37
TF780	100	WW400AB	8, 11, 113	WW698	12, 14
TF782	100	WW410AB	7, 11, 115	WW700	36, 37
WW005/P/T	20, 25	WW420AB	6, 11, 114	WW705	33, 38
WW011/P/T	13, 14	WW450AB	6, 11, 112	WW741AB	5, 10
WW012/S/T	14	WW500	33, 39	WW742AB	8, 11
WW020/S/T	22, 23	WW507AB	9, 11	WW755AB	7, 11
WW030/S/T	35, 39	WW508AB	9, 11	WW760AB	7, 11
WW041AB/P/T	6, 10	WW510	33, 39	WW770AB	5, 10
WW042AB/S/T	9, 11	WW521	18, 25	WW775AB	5, 10
WW050/P/T	34, 38	WW530C	45, 48	WW855AB	5, 10
WW105/P/T	20, 25	WW550	22, 23		
WW110/P/T	20, 25	WW560AB	10, 11		
WW120/P/T	20, 25	WW601	12, 14		
WW125	36, 39	WW602	13, 14		
WW130/P/T	28, 31	WW603	13, 14		
WW140/S/T	22, 23	WW605	35, 39		
WW155/P/T	19, 25	WW610	18, 24		
WW160/P/T	35, 38	WW612P	16, 24		
WW170/P/T	34, 38	WW615	14		
WW190/S/T	37	WW620	17, 24		
WW210/P/T	43, 47	WW622	16, 24		
WW220/P/T	34, 39	WW625	22, 23		
WW235AB/P/T	7, 10	WW630	26, 30		
WW250AB/S/T	8, 11	WW644	35, 39		

ABBREV.	PRINT	PAGE(S)	ABBREV.	PRINT	PAGE(S)
ALUE	Curious Events	99	MKEW	Ears Mickey White	73
BARW	Storybook Meadow	99	MKMK	Mickey	100
BMCH	Blooming Cheetah	89	MKRY	All Ears for You	73
BUDO	Butterfly Dots	106	MKWG	Don't Look Back	71
BYBD	Breezy Buds	89	MKUE	Hello Sunshine	98
BZTZ	BADTZ-MARU™	103	MKVM	I Love You More	73
CPRK	Clover Park	107	MLCR	Magical Care	104
DPSM	Smitten Minion	102	NANS	Nacho Average Nurse	104
DMKW	Zap	101	OGDL	Dog is Love	104
DTBL	Dot's Brilliant	75	PATG	Paint That Grand?	74
DUBE	Dumbo Believe	99	PDPT	Painted Petals	74
DWON	Dot's Wonderful	106	PHKN	Bee's Knees	98
FLNT	Fly By Night	107	PHPG	Tropical Tigger	98
FUBM	Flutter Blooms	105	PNDW	Dog Walks	103
FUNZ	Fleur Frenzy	89	PRAA	All A Flutter	98
GURY	Ray of Sunshine	99	RWFT	Rainbow Flight	75
GUSS	Sunshine Grumpy	99	RZUZ	Let Your Light Shine	98
GWFT	Glowing For It	74	SDIN	Scooby Sunshine	102
HOLN	Hearts On The Line	89	SEFF	Off the Wall	103
HRTB	Heartbeat	107	SGWD	Spots Gone Wild	104
IDTS	I'm a Dentisaurus	105	SRBM	Chibi Empire	100
ITHP	Instrumental Helpers	106	STFI	Soft Safari	89
JUBA	Jungle Babes	105	STTF	Smart Stuff	105
JWDY	Tie Dye Dinos	102	SVAL	Sunnyvale	108
LACD	Cats and Dogs	99	SWCG	Coming or Going	102
LFTG	Let's Flock Together	89	TCTX	Tech Texture	74
LTSJ	Space Jam	101	TOUG	Happy Hug Day	103
MADS	Doctor Strange	101	TQTD	Tranquil Tie Dye	89
MALT	Bring the Thunder	101	TRSW	Tropic Shadow	74
MCPY	Monsters Party	99	VCTR	Victorian Hearts	108
MDKC	Keeping Cute	100	VTFL	Vintage Floral	105
MKBM	Big Minnie	100	WLVB	Wellness Vibes	106
MKDZ	Today is Amazing	73	WRDS	Words Of Love	108

# COLOR ABBREVIATIONS

COLOR NAME	COLOR	ABBREVIATION(S)
<b>Aqua Mint</b>		<b>AQMT</b>
Black		BAPS, BLK, BLKB, BLKV, BLKW
Bright Guava		BGVA
Caribbean (Blue)		CAPS, CAR, CARW
Carmine Pink		CPPS
<b>Chambray Blue</b>		<b>CRAY</b>
Chocolate		CHCW
Ciel (Blue)		CIE, CIEW, CIPS
Ciel/Wine		CIEWIN
Crystal Beach		CYSA
<b>Cucumber</b>		<b>CUCM</b>
Electric Pink		EEPI
Eggplant		EGG, EGGW
Espresso		ESP
Fern		FERS
Galaxy Blue		GAB, GABW
Grape		GRP, GRPW
Grey		GRY, GRYW
<b>Heather Grey</b>		<b>HTGR</b>
Hunter (Green)		HNPS, HUN, HUNW
Khaki		KAK, KAKW
<b>Lavender Stone</b>		<b>LVSO</b>
Lime Creme		LICR
Lime Green		LMGW
<b>Minty Meadow</b>		<b>MTYM</b>

COLOR NAME	COLOR	ABBREVIATION(S)
Navy		NAV, NAVV, NAVW, NYPS
Navy/Black		NAVBLK
Olive		OLPS, OLV, OLVW
Olive Branch		OLBA
Orchid		ORCW
<b>Orchid Flower</b>		<b>ORFO, ORWT</b>
Pewter		PEWV, PWPS, PWT, PWTW
Pewter/Royal		PWTROY
Purple Nitro		PUNI
Red		RED, REDW
<b>Rose Petal</b>		<b>ROPE</b>
Royal		ROY, ROYV, ROYW, RYPS
<b>Ruby Punch</b>		<b>PYPU</b>
Sage Green		SAGW
Shocking Pink		SHPW
Surgical Green		SGRW
Teal (Blue)		TEAV, TLB, TLBW, TLPS
Turquoise		TRQ, TRQW
<b>Turquoise Twist</b>		<b>TQTI</b>
Violet Garden		VGRD
White		WHT, WHTC, WHTD, WHTS, WHTV, WHTW, WTPS
Wine		WIN, WINV, WINW, WNPS

NEW COLORS IN BOLD



## Certainty Protective Technologies™

Certainty Protective Technologies™ are integrated into many of our products to help them better withstand the demands of the clinical environment. Each Certainty® technology adds one or more levels of enhanced protection to increase durability, improve comfort and/or protect the item against fluids and/or bacteria. Items with Certainty® carry the Certainty logo along with a letter symbol indicating the type(s) of Certainty® protection it offers.

### Antimicrobial Agents

Proven to reduce bacteria that cause odors and damage the item.

### Fluid Barrier

Fluids and stains bead up and roll off the item.

and letter designation indicates garments with one or more Certainty Protective Technologies™ (A = Antimicrobial and B = Fluid Barrier). Wash all garments thoroughly after each use. Garments featuring antimicrobial technology do not protect users or others against bacteria, viruses or other disease organisms. Always follow all best practices for infection prevention.



Inhibits the growth of microbes that cause odor and fabric damage.



Instead of soaking through, fluids bead up and roll off the fabric.



Careismatic.com

## ORDERING INFORMATION

### ONLINE

cbicentral.com

### CUSTOMER CARE

800.283.7272

M – F, 6 am to 4 pm PST

Fax: 888.283.7271

Email: [orderinginquiry@careismatic.com](mailto:orderinginquiry@careismatic.com)

(Subject line: Order)

---

## RETURN POLICY

Careismatic Brands (formerly Strategic Partners, Inc.) is fully committed to providing quality products and service. Products with quality issues may be returned within one year of the invoice date. The following guidelines will help expedite the process and will ensure that the proper credit is applied to your account.

Return Policy Guidelines:

- A Return Authorization (RA) Number is required for returned merchandise.
- Contact Customer Care at 800.283.7272 for an RA Number, which will be issued by email or fax.
- Be prepared to provide the corresponding invoice number for the merchandise being returned.
- We will not accept or give credit for returns of unauthorized merchandise.
- We reserve the right to deny credit for damaged garments due to misuse, abuse, alteration or excessive wear.

Transshipping:

- Transshipping (shipping, drop-shipping or forwarding merchandise for resale to any location) requires written consent.

---

## CHEROKEE, TOONIFORMS (SUMMER 2022)

Disney elements © Disney; Disney • Pixar elements © Disney/Pixar

© 2022 MARVEL

© & ™ DC. (s22)

Sesame Street® and associated characters, trademarks and design elements are owned and licensed by Sesame Workshop. © 2022 Sesame Workshop. All Rights Reserved.

DreamWorks Trolls © DreamWorks Animation LLC.  
All Rights Reserved.

© Universal City Studios LLC and Amblin Entertainment, Inc. All Rights Reserved.

© 2022 Peanuts Worldwide LLC

© 2022 Pokémon. TM, ® Nintendo.

© 2022 SANRIO CO., LTD. Used Under License.

TM & © 2022 Dr. Seuss Enterprises, L.P.

© 2022 Careismatic Brands. All Rights Reserved.

CAREISMATIC BRANDS  
9800 De Soto Ave.  
Chatsworth, CA 91311

Contact us for all your asset needs:  
[digitalassets@careismatic.com](mailto:digitalassets@careismatic.com)

Order on CBI Central: [cbicentral.com](http://cbicentral.com)

[CherokeeUniforms.com](http://CherokeeUniforms.com)



[@cherokeeuniforms](https://www.instagram.com/cherokeeuniforms)

8040/APR22