



Let your
light shine





Each act of caring brings light to someone's darkness. Healing Hands is dedicated to healthcare pros, whose healing touch has the power to illuminate the world.



let your
light shine



SPRING 2024

08 **Leopard Jacquard**

NEW! Purple Label Leopard Jacquard Collection
Symbolizing joy and warmth, new shade
Marigold in light-reflecting leopard jacquard brings
a jolt of sunny spring energy.

23 **Pink Popsicle**

NEW! Purple Label
Evoking the simple pleasures of a sweet
childhood treat, Pink Popsicle is a hot new
shade with a chill vibe.

38 **Cyber Violet**

NEW! 360
A soft shade inspired by the first blooms
of spring in a high-tech fabric using material
from recycled plastic water bottles.

EVERGREEN

44 **360**

50 **HH Works** 

58 **Purple Label**

70 **White Coat**

74 **Knits**



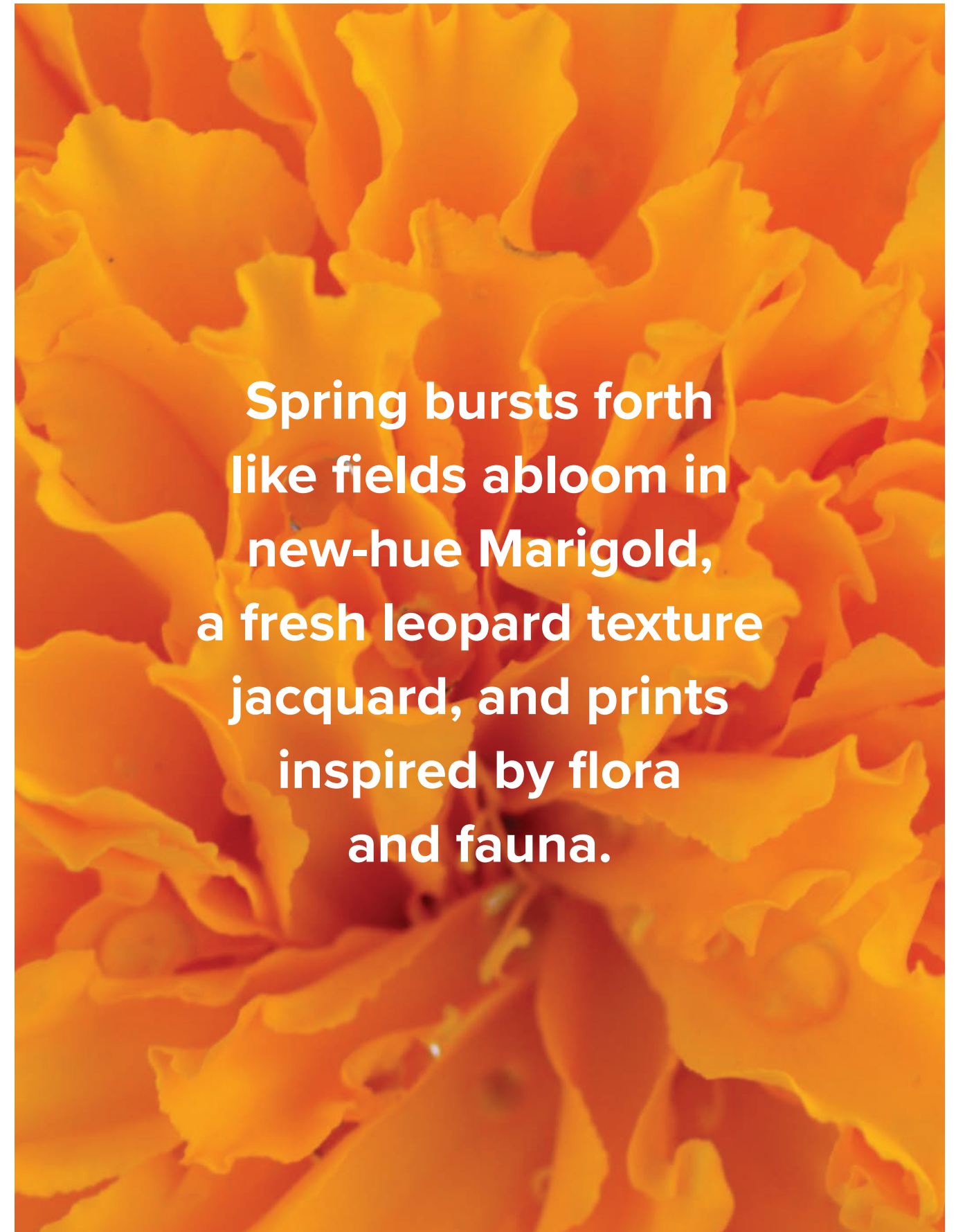

**Spring bursts forth
like fields abloom in
new-hue Marigold,
a fresh leopard texture
jacquard, and prints
inspired by flora
and fauna.**

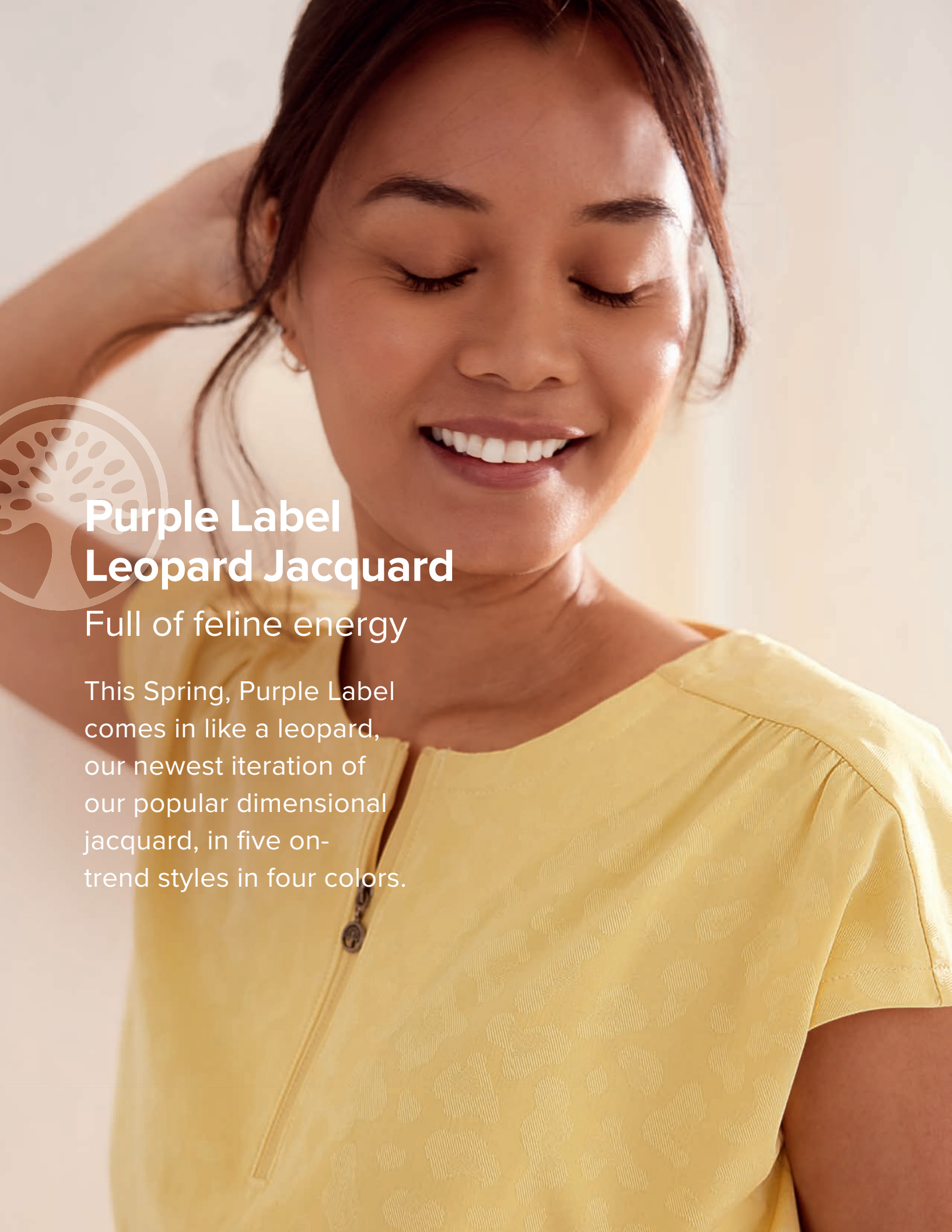

Purple Label Leopard Jacquard

Full of feline energy

This Spring, Purple Label comes in like a leopard, our newest iteration of our popular dimensional jacquard, in five on-trend styles in four colors.



NEW! PURPLE LABEL LEOPARD JACQUARD COLLECTION

09



MRGD
Marigold



BLACK
Black



NAVY
Navy



ROYAL
Royal



PEWTW
Pewter



NEW
STYLE

Jayden Top
HH602

A zippered neckline lets you slip on this dolman sleeve top with ease.

- Relaxed fit
- 2 welt pockets
- Length: 26"
- Sizes: XS-3XL

Camille is wearing an extra small Jayden Top in Marigold.



**NEW
STYLE**

a Jolie Top
HH601

Stylish with notched sleeve hems and secure pockets.

- Modern fit
- 2 in-seam zippered pockets
- Length: 25"
- Sizes: XS-3XL

Camille is wearing an extra small Jolie Top and Trinity Jogger in Marigold.

a

b



**NEW
STYLE**

b Trinity Jogger
HH003

More dressy than sporty, a great work-to-weekend piece.

- Modern fit
- 6 pockets: 2 front, 1 zip, 1 zip cargo, 2 back
- Leg opening: 8.5"
- Sizes: XS-3XL (28.75"), [P] XS-XL (27")

MRGD
Marigold

BLACK
Black

NAVY
Navy

ROYAL
Royal

PEWTW
Pewter



NEW! PURPLE LABEL LEOPARD JACQUARD COLLECTION



MRGD
Marigold



BLACK
Black



NAVY
Navy



**NEW
STYLE**

**Devon Jacket
HH301**

Add a layer, add style. This jacket looks great coming and going.

- Modern fit
- 2 in-seam zippered pockets
- Back waist seam and inverted pleat
- Length: 26"
- Sizes: XS-3XL

Alexa is wearing an extra small Devon Jacket in Marigold.



NEW
STYLE

**Mackenzie Tee
HH804**

Almost too cute to cover,
layer or wear this textured
tee on its own.

- Modern fit
- Front and back stylized seams
- Thumbholes
- Length: 26.5"
- Sizes: XS-3XL

*Alexa is wearing an extra small
Mackenzie Tee in Marigold.*



New leopard jacquard also comes in Pewter, Black, Navy, and Royal.

Ready to glow in Marigold



Jolie Top



Jayden Top



Devon Jacket



Trinity Jogger



Mackenzie Tee





Like the melody of
an ice cream truck,
Pink Popsicle delivers
a burst of excitement
that harks back to a
simpler, sweeter time.



Purple Label A Hit of Pure Joy

Spring 2024 brings out all the feels with two sophisticated, best-selling styles in Pink Popsicle, with three dreamy, ice-creamy new prints.

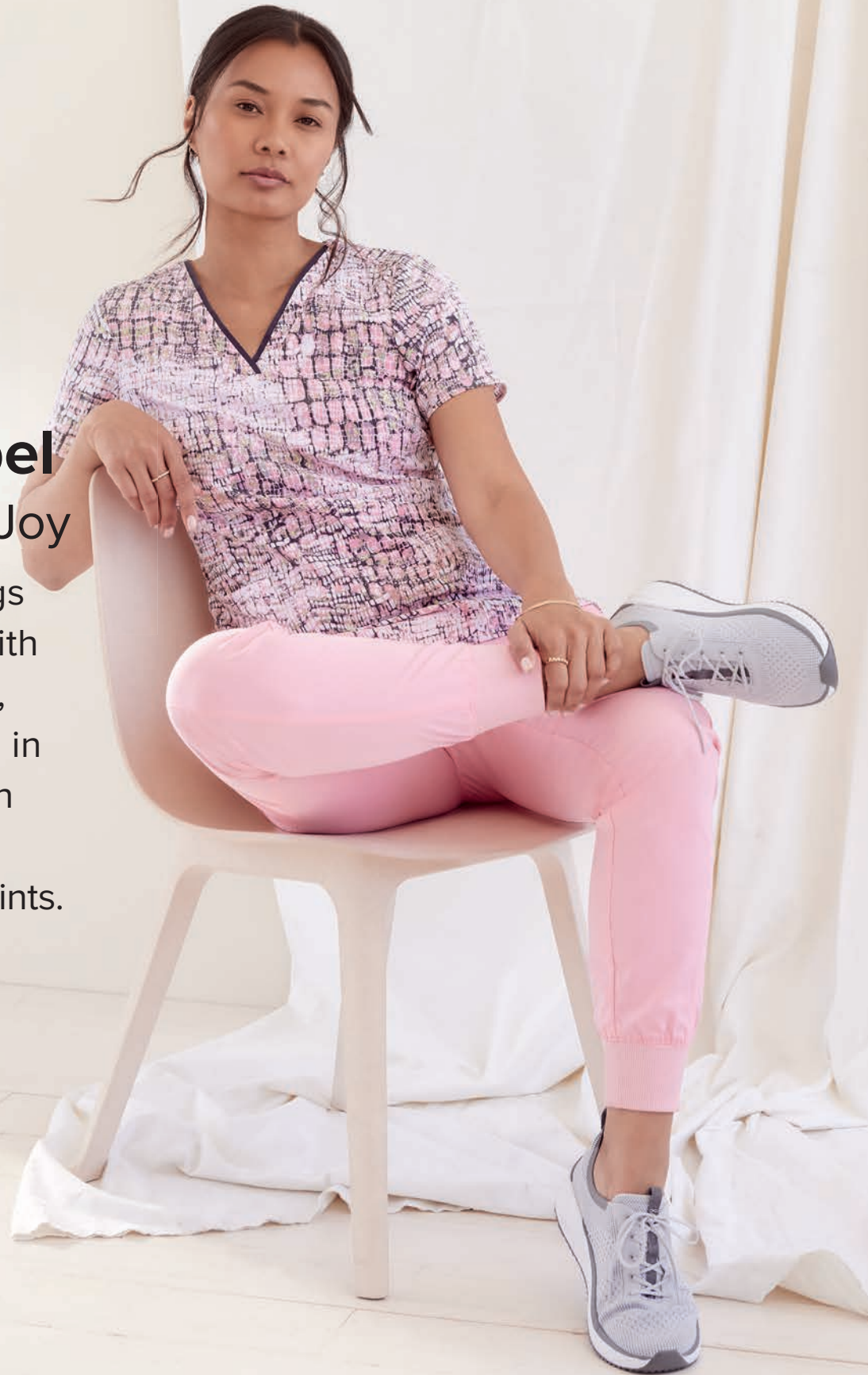



NEW
COLOR

**Journey Top
2152**

Elegant, airy lines,
and a trendy box fit.

- Relaxed fit
- Mandarin collar with 1-snap placket
- 2 welt pockets
- Length: 26"
- Sizes: XS-2XL

Maya is wearing an extra small Journey Top in Pink Popsicle.



NEW
COLOR

**Toby Jogger
9244**

Athleisure-inspired with rib-knit waist and secure drawstring.

- Modern fit
- 7 pockets: 2 front, 2 cargo, 1 zip cargo, 2 back
- Length: 26"
- Leg opening: 8.5"
- Sizes: XS-2XL (28.5") [P] XS-XL (27")

Maya is wearing an extra small Toby Jogger in Pink Popsicle.

PKPI
Pink
Popsicle

12
Available
Colors



**NEW
PRINT**

Amanda Top
Loving My Skin (LYSP)
2266

Pretty grosgrain ribbon detail
adds cool contrast.

- Modern fit
- 3 pockets: 2 patch, 1 cell
- Length: 24.5"
- Sizes: XS-2XL

*Camille is wearing an extra small
Amanda Top in Loving My Skin.*



Pairs
well with:



PKPI
Pink
Popsicle



PEWTW
Pewter



**NEW
PRINT**

Ivy Top
Blooming Day (BGMD)
2271

Simple and polished, with
a curved hem and unique
zipper-pull neckline.

- Modern fit
- 3 pockets: 2 welt, 1 cell
- Length: 25"
- Sizes: XS-2XL

*Maya is wearing an extra small
Ivy Top in Blooming Day.*



Pairs
well with:



PKPI
Pink
Popsicle



BLACK
Black



NAVY
Navy



NEW
PRINT

Kelly Top
Dragonfly (DGFL)
HH902

A trendy boxy top cut
with versatile half-zipper
neckline.

- Modern fit
- 2 welt pockets
- Length: 26"
- Sizes: XS-2XL

*Alexa is wearing an extra small
Kelly Top in Dragonfly.*



Pairs
well with:



PKPI
Pink
Popsicle



NAVY
Navy

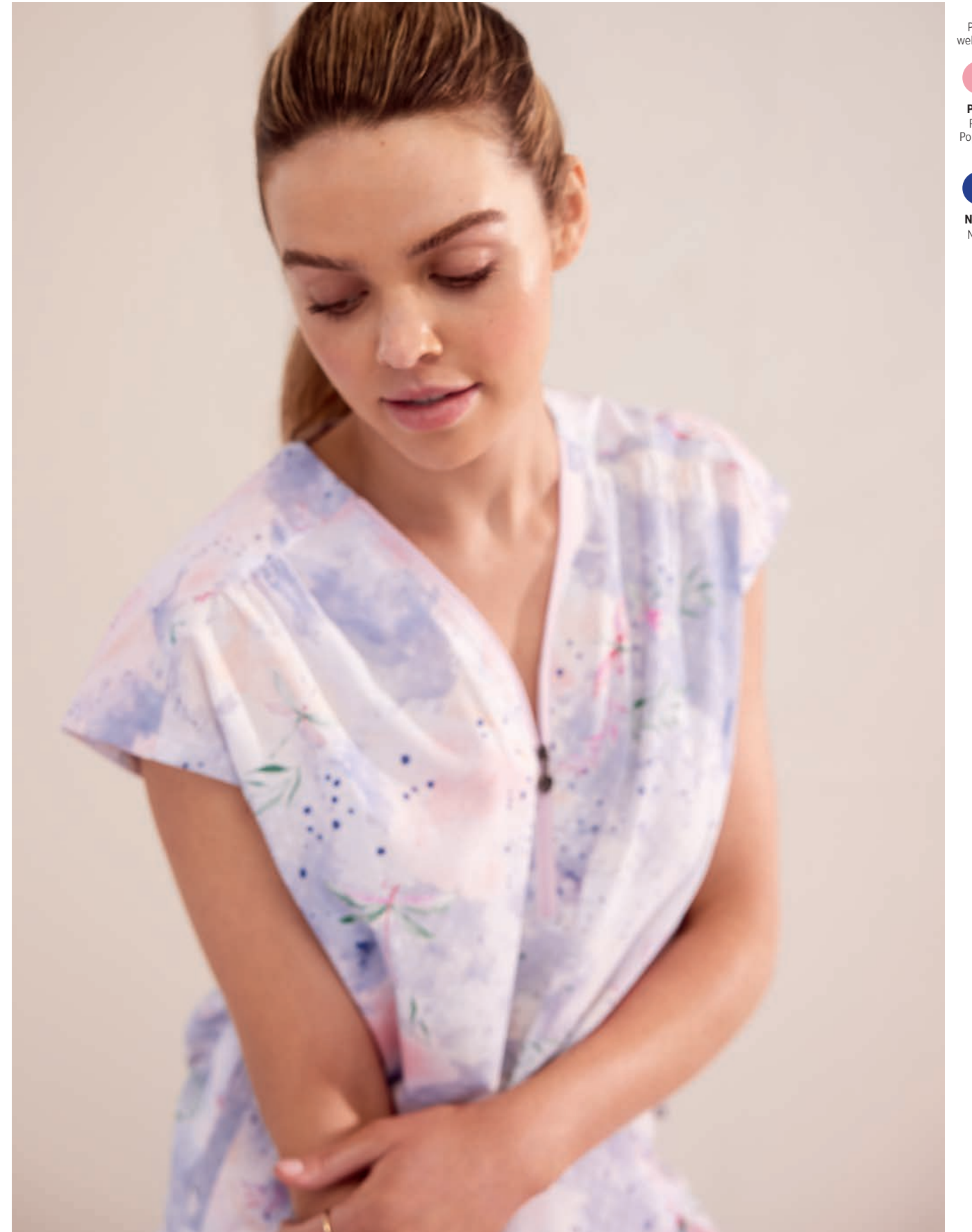



NEW! PURPLE LABEL PINK POPSICLE



Journey Top

9 Available Colors



Amanda Top



Ivy Top

15 Available Colors



Toby Jogger



Kelly Top



Cyber Violet symbolizes our circular approach and our commitment to innovation, incorporating recycled plastic material into state-of-the-art, ultra-premium performance fabric.



**Each piece in the
360 Collection contains
the equivalent of
8 plastic water bottles.**

8 BOTTLES PER GARMENT → BOTTLES SHREDDED INTO FLAKES → FLAKES MELTED INTO PELLETS → PELLETS EXTRUDED INTO YARN → YARN WOVEN INTO 360 GARMENTS



NEW! 360 CYBER VIOLET

39



CYVT
Cyber
Violet

8

Available
Colors

360 Cyber Violet

Thoughtful features, on-trend style, and a universally flattering shade, all crafted from a fabric as soft as springtime itself.



NEW
COLOR

Sandy Top
2286

Trendy mandarin collar and reflective trim zipper.

- Relaxed fit
- 2 pockets: 2 side welt
- Knit trim at front shoulders and back yoke
- Length: 26"
- Sizes: XS-2XL

Maya is wearing an extra small Sandy Top in Cyber Violet.



NEW
COLOR

Naya Jogger
9156

The comfy waistband and updated styling are matched only by the athleisure comfort.

- Modern fit
- 6 pockets: 2 front, 1 cargo, 1 zipper cargo, 2 back
- Full knit back
- Leg opening: 8.5"
- Sizes: XS-2XL (28.5")
[P] XS-XL (26.5")

Kate is wearing an extra small Naya Jogger in Cyber Violet.



Sandy Top

8
Available
Colors

8
Available
Colors

Naya Jogger

Cyber Violet radiates positive energy.

Evergreen: Classic styles that carry on.

Have a Healing Day!



So many styles, fits, sizes, colors, and price points to help everyone suit up and shine.

8

Available Colors

b

6

Available Colors

a

Skyler Top 2285

- Modern fit
- 2 welt pockets with reflective trim
- Knit trim from neckline to sleeve
- Knit side panels
- Length: 26.5"
- Sizes: XS-2XL

Sandy Top 2286

- Relaxed fit
- 2 pockets: 2 side welt
- Partial zip neckline with reflective trim
- Knit trim at front shoulders and back yoke
- Length: 26"
- Sizes: XS-2XL

Maya (left) is wearing an extra small Skyler Top in Ceil. Alexa (right) is wearing an extra small Sandy Top in Wine.



EVERGREEN: 360

45



2

Available Colors

360

Innovation comes full circle in a soft, breathable fabric with incredible stretch, amazing resilience, and an ultra-premium feel.

Carly Jacket 5068

- Modern fit
- Full zip with reflective trim
- 5 pockets: 2 front zip with reflective trim, 2 interior, 1 cell
- Length: 27"
- Sizes: XS-2XL

Kate is wearing a small Carly Jacket in Black.

6
Available
Colors



**Sonia Top
2274**

- Modern fit
- Zippered neckline with reflective trim
- 3 pockets: 2 front, 1 hidden mesh cell
- Length: 27"
- Sizes: XS-2XL

Alexa is wearing an extra small Sonia Top in Royal.



EVERGREEN: 360

47
♥

6
Available
Colors



- a. Nisha Pant 9152:** Modern fit, 6 pockets: 2 front, 1 hidden mesh cell, 1 zipper cargo, 2 back welt Reflective pocket trim | Leg opening: 17" | Sizes XS-2XL (31"), [P] XS-XL (29"), [T] XS-XL (33") | Shown in Royal
- b. Naya Jogger 9156*:** Modern fit | 6 pockets: 2 front, 1 cargo, 1 zipper cargo, 2 back | Full knit back Leg opening: 8.5" | Sizes XS-2XL (28.5"), [P] XS-XL (26.5"), [T] XS-XL (30.5") | Shown in Wine
- c. Niko Pant 9157:** Modern fit | 4 pockets: 2 front zipper with reflective trim, double cargo | Knit panels Leg opening: 12" | Sizes XS-2XL (30"), [P] XS-XL (28"), [T] XS-XL (32") | Shown in Ceil

For more product info, visit CBI Central or refer to the Product Guide for each collection.
**Naya Jogger available in 8 colors.*



a Spencer Top 2381

- Modern fit
- 1 welt chest pocket with reflective trim
- Knit shoulders and back yoke
- Length: 28.75"
- Sizes: XS-2XL

b Noah Pant 9173

- Modern fit
- Drawstring waist with zip fly
- 7 pockets: 2 front, 1 hidden mesh cell, 1 welt cargo, 1 zipper cargo, 2 back welt
- Leg opening: 16.5"
- Sizes: XS-2XL (31"), [S] XS-XL (29")

Danny (right) is wearing a large Spencer Top and Noah Pant in Wine.



Steven Top 2382

- Modern fit
- 3 pockets: 1 welt chest, 2 lower welt
- Athletic flatlock stitching and eyelet trim
- Length: 29.5"
- Sizes: XS-2XL

Danny is wearing a large Steven Top in Navy.



Nolen Jogger 9172: Modern fit | Drawstring waist with zip fly | 6 pockets: 2 side seam, 1 zipper cargo, 1 welt utility, 2 back welt | Knit back | Leg opening: 10.5" | Sizes XS-2XL (29"), [S] XS-XL (27.5") | Shown in Navy.

18

Available Colors



PROTECTED COLLECTION

Not on Amazon
Never off-MAP



HH Works

We designed this line of super-soft, breathable basics to be light on the budget, long on style.

Monica Top 2500

- Modern fit
- 4 pockets: 2 front, 1 hidden mesh cell, 1 utility
- Length: 26.5"
- Sizes: XXS-5XL, 1XL

Kate is wearing an extra small Monica Top in Ceil.



EVERGREEN: HH WORKS

51



18

Available Colors



PROTECTED COLLECTION



Rebecca Pant 9560

- Modern fit
- 6 pockets: 2 front, 1 cargo, 1 cell, 2 back
- Leg opening: 18"
- Sizes: XXS-5XL, 1XL (31.5"), [P] XXS-3XL, 1XL (29.5"), [T] XS-2XL, 1XL (33.5")

Alexa is wearing an extra small Rebecca Pant in Carnation Pink.

12

Available Colors

a Ryan Pant 9590

- Modern fit
- Zip fly with button closure
- 6 pockets: 2 front, 1 cargo, 1 mesh utility, 2 back with hook-and-loop closure
- Leg opening: 17"
- Sizes: XS-5XL (32"), [S] XS-3XL (29.5"), [T] S-2XL (35")

Danny (left) is wearing a large Ryan Pant in Royal.

a



12

Available Colors



PROTECTED COLLECTION

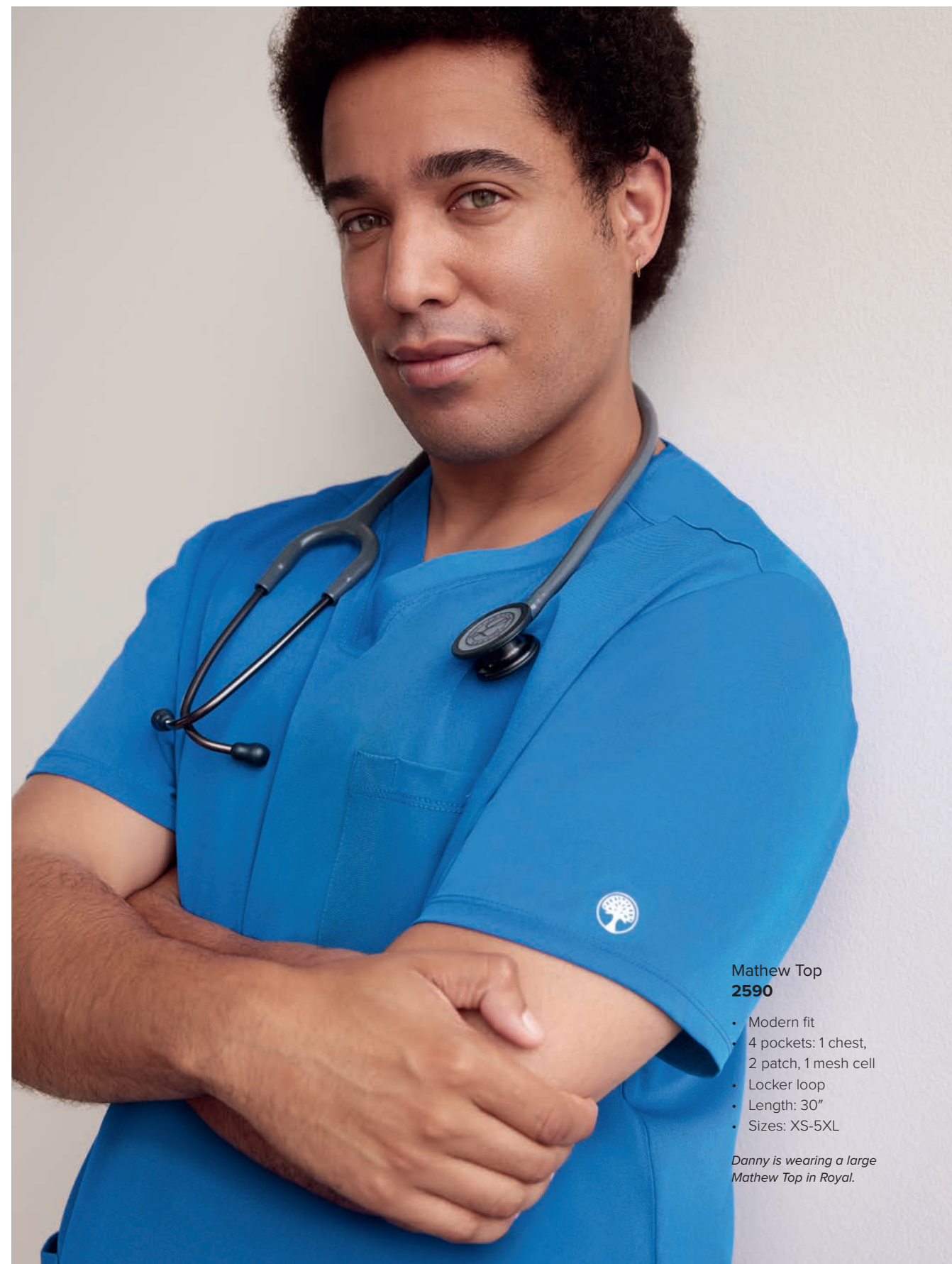

Mathew Top 2590

- Modern fit
- 4 pockets: 1 chest, 2 patch, 1 mesh cell
- Locker loop
- Length: 30"
- Sizes: XS-5XL

Danny is wearing a large Mathew Top in Royal.



Michael Jacket

Mason Top

Ryan Pant



5

Available Colors

HH Works puts guys in the spotlight, with all the style, comfort, fit, and function a man could want.

**Mason Top
2591**

- Modern fit
- 1 chest pocket
- Locker loop
- Length: 30"
- Sizes: XS-5XL

Danny is wearing a large Mason Top in Navy.

6

Available Colors



**Macy Top
HH650**

- Modern fit
- Mandarin collar with button placket
- High-low hem
- Length: 25"
- Sizes: XXS-5XL, 1X

Maya is wearing an extra small Macy Top in Ceil.



EVERGREEN: HH WORKS

57



6

Available Colors



**Rhea Jogger
HH050**

- Modern fit
- 7 pockets: 2 front, 1 zipper, 2 welt cargo, 2 back welt
- Rib-knit cuffs
- Sizes: XXS-5XL (including 1X) (28.5"), [P] XXS-3XL, (27") [T] XS-2XL (30.5")

Maya is wearing an extra small Rhea Jogger in Ceil.

20

Available Colors



Purple Label

A full-spectrum collection, Purple Label reigns for its range of flattering styles, colors, and supremely comfortable fabric.

Juliet Top 2245

- Modern fit
- Knit side panels
- 2 pockets with grosgrain ribbon and grommet details
- Length: 27"
- Sizes: XXS-5XL

Alexa is wearing an extra small Juliet Top in Turquoise.



EVERGREEN: PURPLE LABEL

59



20

Available Colors



Tori Pant 9133

- Modern fit
- Yoga knit waistband
- 5 pockets: 2 front, 1 cargo, 2 back
- Grosgrain ribbon and grommet details
- Leg opening: 18"
- Sizes: XXS-5XL (30.5"), [P] XXS-3XL (28.5"), [T] XS-2XL (32.5")

Alexa is wearing an extra small Tori Pant in Turquoise.

9

Available Colors



**Journey Top
2152**

- Relaxed fit
- Mandarin collar with 1-snap placket
- 2 welt pockets
- Length: 26"
- Sizes: XS-2XL

Maya is wearing an extra small Journey Top in Pewter.



EVERGREEN: PURPLE LABEL

61



15

Available Colors



**Toby Jogger
9244**

- Modern fit
- 7 pockets: 2 front, 2 cargo, 1 zip cargo, 2 back
- Leg opening: 8.5"
- Sizes: XS-3XL (28.5"), [P] XS-XL (27"), [T] XS-XL (30.25")

Maya is wearing an extra small Toby Jogger in Pewter.

13

Available Colors



**Jane Top
2167**

- Modern fit
- Y-neck with multi-needle stitching
- 2 pockets with multi-needle stitching
- Length: 26.5"
- Sizes: XXS-5XL

Kate is wearing an extra small Jane Top in Teal.



EVERGREEN: PURPLE LABEL

63



13

Available Colors



**Tara Jogger
9233**

- Modern fit
- Yoga knit waistband, knit jogger cuffs
- 6 pockets: 2 front zipper, 1 cargo with hidden mesh cell, 2 back
- Leg opening: 9.5"
- Sizes: XS-3XL (28.5"), [P] XS-XL (27"), [T] XS-XL (30.25")

Kate is wearing an extra small Tara Jogger in Teal.

8

Available Colors



a Jake Top
2331

- Modern fit
- 3 pockets: 1 welt chest, 2 patch
- Utility loop with snap
- Length: 30"
- Sizes: XS-3XL

b Dante Jogger
9301

- Modern fit
- Knit-covered elastic waistband with inside drawstring
- 4 pockets: 2 front zipper, 1 welt cargo, 1 back welt
- Faux fly
- Leg opening: 10.5"
- Sizes: XS-3XL (29"), [S] XS-XL (27.5"), [T] XS-XL (31.5")

Danny (right) is wearing a large Jake Top and Dante Jogger in Wine.



EVERGREEN: PURPLE LABEL

65



9

Available Colors



Purple Label offers an impressive array of men's fit styles, all crafted in soft, stretchy, easy-care fabric.

c Justin Top
2330

- Modern fit
- 2 pockets: in-seam chest pocket, pen/instrument sleeve pocket
- Length: 29.5"
- Sizes: XS-3XL

d Daniel Pant
9300

- Modern fit
- Drawstring can be tied on the outside or inside
- Zip fly
- 6 pockets: 2 front, 1 welt cargo, 1 zipper cargo, 1 scissors pocket, 1 back
- Leg opening: 15"
- Sizes: XS-3XL (31.5"), [S] XS-XL (29.5"), [T] XS-XL (34")

6

Available Colors



Purple Label Camo

Our much-loved Camo line goes beyond the expected, with subtle tonal prints in popular core colors.

a

Joy Camo Top 2353

- Modern fit
- 2 welt pockets
- Sewn-down cuffs
- Length: 26.5"
- Sizes: XS-3XL

b

Tate Camo Jogger 9350

- Modern fit
- Flat front waistband
- 5 pockets: 2 front, 1 zipper cargo, 2 back welt
- Leg opening: 9.5"
- Sizes: XS-3XL (29"), [P] XS-XL (27")

Maya is wearing an extra small Joy Camo Top and Tate Camo Jogger in Olive.



3

Available Colors



Destini Camo Jacket 5030

- Modern fit
- Full-zip running field jacket
- Knit lined
- 3 pockets: 2 front, 1 inside cell
- Adjustable back tabs
- Length: 24.75"
- Sizes: XS-3XL

Kate is wearing a small Destini Camo Jacket in Olive.



5

Available Colors

Journey Camo Top 2352

- Relaxed fit
- Mandarin collar with 1-snap placket
- 2 welt pockets
- Length: 26"
- Sizes: XS-3XL

Kate is wearing an extra small Journey Camo Top in Royal.



4

Available Colors



a

Drew Camo Jogger



b

Jack Camo Top

The rugged look of camo, reimagined for the healthcare environment, gives these men's styles enduring appeal.

a Drew Camo Jogger 9360

- Modern fit
- Elastic waistband with striped drawstring
- 6 pockets: 2 front, 1 zipper cargo, 1 media, 2 back in-seam
- Leg opening: 10.5"
- Sizes: XS-3XL (29")

b Jack Camo Top 2360

- Modern fit
- 1 welt chest pocket
- Sewn-down cuffs
- Length: 29.5"
- Sizes: XS-3XL



White Coat

Light, white, and just right. Healing Hands lab coats give you instant professional polish.



EVERGREEN: WHITE COAT

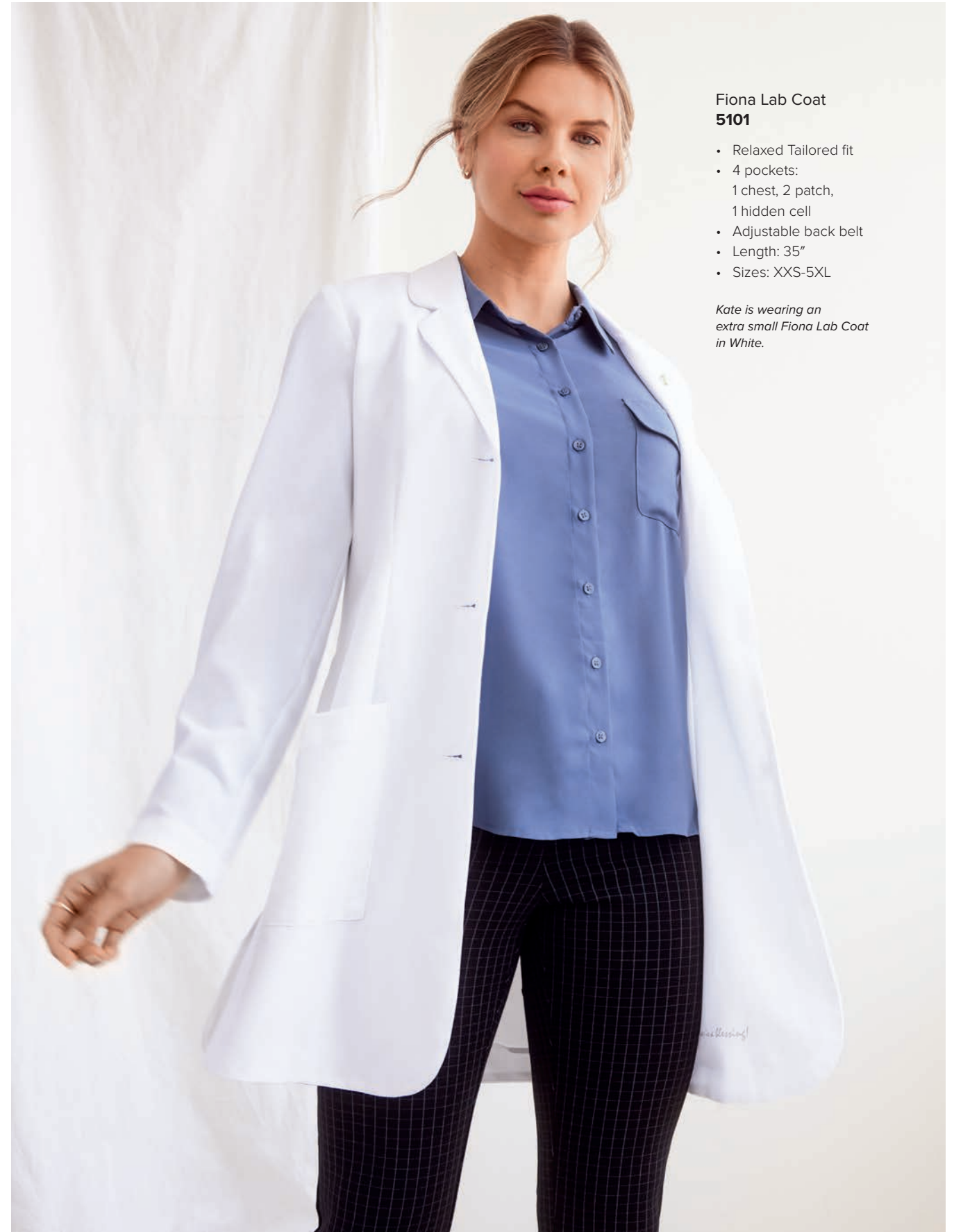

Fiona Lab Coat 5101

- Relaxed Tailored fit
- 4 pockets:
 - 1 chest, 2 patch,
 - 1 hidden cell
- Adjustable back belt
- Length: 35"
- Sizes: XXS-5XL

Kate is wearing an extra small Fiona Lab Coat in White.



Leo Consultation
Length Coat
5150, 5150T

- Relaxed fit
- 5 pockets: 1 chest, 2 outside patch, 1 inside chest, 1 inside patch
- Sizes: XXS-5XL (30.5"), [T] XS-2XL (33")

Danny is wearing a large Leo Consultation Length Coat in White.



10

Available Colors



Knits

Stretch the limits of your scrubs wardrobe with athleisure-inspired pieces that double as casual wear.



Mackenzie Tee 5051

- Modern fit
- Front and back stylized seams
- Thumbholes
- Length: 25"
- Sizes: XXS-3XL

Maya is wearing an extra small Mackenzie Tee in Black.



EVERGREEN: **KNITS**

75



2

Available Colors

Khloe Sleeveless Jacket HH500F

- Modern fit
- Full zip with reflective trim
- 7 pockets: 2 front zipper, 2 side, 3 interior
- Quilted panels
- Length: 25.5"
- Sizes: XS-2XL

Maya is wearing an extra small Khloe Sleeveless Jacket in Black.



Fluid barrier with DuPont Teflon®



10

Available Colors



**Melissa Tee
5047**

- Modern fit
- Slightly lower round neck
- Length: 26.5"
- Sizes: XXS-5XL

Maya is wearing an extra small Melissa Tee in White.



EVERGREEN: **KNITS**

77



3

Available Colors



**Karma Jacket
HH300F**

- Modern fit
- Full zip with Good Karma zipper pull
- 5 pockets: 2 side, 2 inside, 1 inside knit cell
- Fluid barrier
- Length: 25.5"
- Sizes: XS-2XL

Kate is wearing a small Karma Jacket in Black.





Healing Hands[®]

25 East Union Ave.
East Rutherford, NJ 07073

Customer Care
800.282.7272
M-F, 6 AM- 4PM PST
Fax: 888.283.7271

Email:
orderinquiry@careismatic.com
Order online:
cbicentral.com

8548
JAN24

Good Karma  Healing Hands



Printed on sustainably sourced paper



Scan to view
online